WEATHER FORECAST

Victoria and vicinity for 36 hours ending 5 p.m. Thursday: Light to moderate winds; continued fine, warm and very dry.

Victoria Daily Times

TIMES TELEPHONES

Advertising Department ....Empire 4175
Circulation Department ....Empire 7522
News Editor and Reporters ....Empire 7177
Managing Editor ....Garden 6822

VOL. 83 NO. 45 VICTORIA, B.C., WEDNESDAY, AUGUST 23, 1933—16 PAGES PRICE FIVE CENTS

NOVA SCOTIA VOTE SEEN AS PART OF BIG SWING

New Plan Urged For Financing Of Municipalities

Bank Commission, Sitting at Regina, Hears Suggestion of System of Advances Through Banks, Backed By Ottawa

Lower Interest Rates Advocated

By Ray Brown
Canadian Press Staff Writer

Regina, Aug. 23.—A new system of municipal financing was laid before the Royal Commission on Banking here to-day. Its introduction drew comment from Sir Thomas White, a member of the commission, and a former Dominion Finance Minister.

Summarized, the proposal submitted by J. McDaniel, representing the Association of Rural Municipalities of Saskatchewan, was as follows:

Municipalities should hypothecate to their banks the current tax levy in any year as security for an advance required to carry on municipal functions. The banks should deposit this hypothecation with the federal treasury, receiving in return national currency to the amount of the advance to the municipality. The cost of the whole transaction could be made statutory at $10 or $15. Mr. McDaniel said it would permit the municipalities of the prairies, which could not collect their taxes until the crop was sold, to get money and to get it far below the present rate.

SEVEN PER CENT

"Municipalities are paying to-day 7 per cent for ordinary loans," said Mr. McDaniel. "This we consider unreasonable. He outlined the system of municipal taxation, asserting conditions practically forced the municipalities to go to the banks for money to carry on. They were given the money, but at 7 per cent interest, the same rate charged commercial houses.

"We have to-day dozens of municipalities which cannot go to the bank and get any money at all," Mr. McDaniel said. In some cases school teachers were not paid. His suggestion was each tax levy could be hypothecated for use only in the year of that levy.

"Such a policy could not be confined to any one municipality," Sir Thomas White reminded Mr. McDaniel. "It would have to be extended to all, and the amount of municipal indebtedness in Ontario is very large," he mentioned Ontario because he was familiar with that province.

(Turn to Page 2, Col. 7)

Temperature Up To 83 Degrees

The heat wave which reached its maximum here last Tuesday when the thermometer soared to a new high record for the city, continued to-day and at 1.45 o'clock the mercury reached 83 degrees with prospects of continuing its upward climb. In the business section the temperature was above the ninety mark. A slight northeasterly breeze prevailed at Gonzales Heights, where the official temperature is recorded, all morning and during the early afternoon.

SAMUEL FOR JAPAN PLAN

British Liberal Leader Would Alter Status Quo in the Pacific Area

By Charles A. Hayden, Canadian Press Correspondent

Banff, Alta., Aug. 23.—Sir Herbert Samuel, reporting at a plenary conference of the four round tables of the Institute of Pacific Relations here today, supported the submission of the Japanese group for the reorganization of the peace machinery for the Pacific area.

The Japanese urged the provisions in the present peace machinery for alterations in the status quo should be made operative and outlined a draft pact of security which would include many provisions of existing treaties and the so-called Hoover-Stimson doctrine of non-recognition.

TO BALANCE THEM

Nationalism and internationalism were not necessarily contradictory and the world must concentrate on making them complementary and balanced, Sir Herbert said. Nationalism, as a conscious effort toward self-sufficiency, was bad and its philosophy was wrong. Nations should rely on international trade to supply the commodities they could not themselves supply most economically and plan to supply to others those commodities they could supply economically in abundance. Unless this was the development, he thought there was no alternative be-

(Turn to Page 2, Col. 2)

New Cuban President Signs First Act

Magistrates of Cuba's Supreme Tribunal were witnesses to one of the first official acts of President Carlos Manuel de Cespedes when, as shown above, he signed the Act of Possession, establishing the new government. The figure in white uniform is General Enrique Loynaz del Castillo, Havana's new chief of police.

OWNER DIES IN GAS BOAT BLAST

Juneau, Alaska, Aug. 23.—Gasoline boat T-1547 exploded, burned and sank without a trace, carrying the owner to death, advices received here to-day said. The accident apparently happened at 5 a.m. yesterday in Chatham Straits, five miles east of Morris Reef. Customs officials at Sitka said John Dahl of Petersburg, the owner, was believed to be the only man aboard.

H. S. GRIGGS PASSES AWAY

Tacoma Member of Seniors' Golf Association Dies From Accident Injuries

Hurt in Auto Crash While Returning From Victoria; Former Senior President

Victoria members of the Seniors' Northwest Golf Association were to-day shocked on learning of the death in Olympia on Monday evening of Herbert S. Griggs, seventy-two, prominent Tacoma attorney and lumberman, one of the association's most valued members. Mr. Griggs died as the result of head injuries received in an automobile accident a mile from Shelton, Wash., on Friday. His brother, Major Everett G. Griggs, also was injured in the crash, but is recovering at his home in Tacoma.

The two brothers were returning to their homes after playing in the eleventh annual seniors' tourney at the Victoria Golf Club last week. They left here by ferry on Friday morning.

"Mr. Griggs was one of our most active and valued members, and his loss will be keenly felt," stated Capt. J. V. Perks, secretary of both the Victoria Golf Club and seniors' association, when informed of the Tacoma man's passing.

FORMER PRESIDENT

Griggs was a former president of the seniors' association and was one of its charter members. He was elected to the membership committee at the last annual meeting. In the tournament held here last year he finished runner-up in the class A championship.

Mr. Griggs arrived in Tacoma in 1888 from St. Paul, Minn., where he was born February 27, 1861, the son of Col. and Mrs. Chauncey Griggs. He attended the public schools of St. Paul and later was graduated from the Yale Law School. He was one of the organizers of the St. Paul and Tacoma Lumber Company, and its secretary and trustee. He held similar positions in the Wilkeson Coal and Coke Company, Griggs Investment Company and the John Dower Lumber Company.

Besides his widow he is survived by two sons, Herbert S. Jr. and Chauncey L. and two daughters, Harriet L. and Elvira C.; two brothers, Everett G., who is chairman of the board of the St. Paul and Tacoma Company, and Theodore of St. Paul; two sisters, Mrs. George C. Wagner of Tacoma and Mrs. Benjamin Gilton of New York City.

Conservatives' Fall Shows Liberalism Growing, Say Dominion and B.C. Leaders

Victory of Liberals in Nova Scotia Election Is Handwriting on Wall, Declares Rt. Hon. W. L. Mackenzie King; Public Opinion in B.C. Seeks Opportunity to Assert Itself, Says Mr. Pattullo, Calling on Government to Announce Election at Earliest Possible Date

Two-thirds Of New House Liberal

Canadian Press

Halifax, Aug. 23.—An already overwhelming Liberal majority in the Nova Scotia general election of yesterday was increased to fourteen to-day when the returning officer for Cape Breton East announced the election of L. D. Currie, Liberal, over D. R. Cameron, Conservative, by a margin of four votes.

The seat had previously been listed as doubtful. A recheck showed Currie to have 3,626 votes against Cameron's 3,622.

If this result is confirmed on declaration day the Liberal forces under the leadership of Angus L. Macdonald will have twenty-two seats in the next Legislature, with eight representing the defeated Conservative administration of Premier Gordon S. Harrington.

Another seat in doubt until to-day was Victoria, added to the Conservative total when F. W. (Casey) Baldwin was given a majority of 175 over the veteran Liberal ex-member, D. B. McLeod.

As a result of this rousing, old-fashioned Liberal victory Angus L. Macdonald will be Canada's youngest provincial premier.

The forty-three-year-old former law professor won a personal victory in the constituency of Halifax South, where he defeated Hon. G. H. Murphy, M.D., Minister of Health, by a majority of 615, with totals of 4,945 to 4,330.

(Turn to Page 2, Col. 5)

BENNETT BRIEF ON NOVA SCOTIA

London, Aug. 23.—Prime Minister R. B. Bennett, chairman of the World Wheat Conference, who expects to return to Canada shortly, was asked to-day if he cared to offer any comment on the defeat of the Conservative government of Nova Scotia in yesterday's general election.

"No," was Mr. Bennett's brief reply.

General Landslide Declares Bowser

Ottawa, Aug. 23. — Expressing satisfaction over the result of the Nova Scotia general election, Rt. Hon. W. L. Mackenzie King, Dominion Liberal leader, said he saw in the Liberal victory the "handwriting on the wall" for Conservatives throughout Canada.

"The poll indicates the strength of the growing tide of Liberalism which has been steadily rising in every part of Canada," said the party leader.

He regarded the result as "very significant."

T. D. Pattullo, Liberal Leader in British Columbia, issued the following statement this morning on the result of the Nova Scotia election:

"Public opinion asserted itself in Nova Scotia and is looking for the opportunity to assert itself here.

"No longer have we responsible government in this province. The administration is holding office through the authority of possession, and seems oblivious to the degree in which it has lowered respect for so-called constitutional government.

"When the Legislature fixed a five-year period as the life of Parliament, it was never contemplated that the government could continue for six years or for an indeterminate period more than five years. To-day we have no elected representatives of the people and no advice as to when we shall have any. All that we have is street rumor that the present administration may hang on until next March. The insolence of this position is intolerable, and again I make public protest against the delay in announcing an immediate election, and publicly demand that such election be held at the earliest possible date, in order that the many pressing problems confronting us may be dealt with by elected representatives of the people."

STATEMENT BY BOWSER

"It looks like a landslide against all governments," W. J. Bowser, K.C., a former Conservative Premier of British Columbia and now head of the Non-Partizan Movement in the forthcoming provincial election campaign, said this morning in commenting on the Liberal victory and the upset of the Conservative Government in Nova Scotia.

(Turn to Page 2, Col. 4)

YOUNGEST OF THE PREMIERS

Angus L. Macdonald Wins His First Provincial Election in Nova Scotia

Canadian Press

Halifax, Aug. 23.—When Nova Scotia's electorate decided yesterday to put a Liberal government in office, Angus L. Macdonald had won his first political victory. The forty-three-year-old leader of the Liberal forces was making his first bid for election to the Legislature when he entered the fight in Halifax South as his party's candidate for the premiership.

His only previous venture into active politics had taken place in 1930, when he contested his home county of Inverness in the federal election of that year. Although defeated by his Conservative opponent, Mr. Macdonald was named head of the provincial Liberal Party almost immediately. He directed the Liberal opposition from the gallery of the Legislature at the last three sessions and conducted an intensive speaking tour in behalf of his "Nova Scotia First" platform.

EDUCATED IN MARITIMES

The Premier-elect was born near Inverness and was educated in the public schools of that town and at Port Hood Academy. He taught school for several years before entering St. Francis Xavier

(Turn to Page 2, Col. 2)

U.S. Balance Of Trade Favorable

Associated Press

Washington, Aug. 23. — The United States had a favorable trade balance of $2,000,000 in July, with exports worth $145,000,000 and imports worth $143,000,000.

Ship Off Virginia Coast Calls For Aid As Big Storm Rages

Vessels Hasten to Help Ss. Madison, Carrying About Ninety Persons

Associated Press

New York, Aug. 23.—A second SOS call was sent out by the coastal steamer Madison, shortly before noon (eastern standard time), to-day.

The message, picked up by the Mackay Radio at 11.30 a.m., and by the United States coast guard at 11.58 a.m., gave the position as twenty miles northeast of the Chesapeake lightship, off the coast of Virginia, and said: "Housing breaking."

The first distress signal said the entire forward deckhouse had been washed away.

The coast guard intercepted an answer to the second SOS from the Ss. Emilia, which did not give its position. The Emilie reported itself on the way to give assistance.

Other vessels on the way with aid were the coast guard cutter Carabasset and the coast guard destroyer Upshur.

The vessel had thirty-seven passengers and a crew of fifty to sixty aboard. Captain William Heath is in command.

The Madison left New York yesterday for Norfolk, Va.

The Madison was built in 1911 at Newport News, Va., and is 2,400 tons net register. It is engaged in the old Dominion coastwise service of the Eastern Steamship Line.

Washington, Aug. 23.—A violent storm, described variously by naval and weather bureau officials as of hurricane or near hurricane intensity, was reported by the bureau to-day to be sweeping inland from the Virginia Capes on a generally northwesterly course.

The United States Navy Department to-day instructed the cruiser Indianapolis, now in the Norfolk, Va., area, to stand by to receive any distress signals from the steamship Madison of the Eastern Steamship Lines.

LIGHTSHIP SWEPT AWAY IN GALE

Wilmington, N.C., Aug. 23.—The coastguard cutter Modoc intercepted a wireless message to-day saying the Diamond Shoals lightship had been swept six miles off its position by a sixty-mile gale this morning.

The message was intercepted at 2 p.m. E.S.T. The signals faded near the end of the mesage and the Modoc was unable to ascertain the ship or point from which it was sent.

The Diamond Shoals lightship's position is several miles off Cape Hatteras.

ALARM SCARES THIEVES AWAY

Vancouver, Aug. 23. — Burglars who broke into a warehouse at 144 Water Street, in which a number of business firms have quarters, were frightened away when they set off a burglar alarm early this morning. The prowlers entered the building by climbing a fire escape. They were boring a hole through a wall into premises of Morton-Clark Limited, when they set off the alarm. Patrolmen sped to the place, but the thieves had escaped.

ALBERTA FIRE UNDER CONTROL

Canadian Press

Edmonton, Aug. 23.—The forest fire which had been raging in the Brazeau Reserve, near Coalspur, Alta., since Thursday, was brought under control yesterday evening, officials of the provincial forest service announced today. Over 100 men had been engaged in fighting the fire, the worst of the season, and yesterday succeeded in preventing it gaining ground. Yesterday evening two-thirds of an inch of rain fell, ending further danger from the blaze.

Political Paragraphs

Party Comments on Nova Scotia Election.
East Vancouver Liberal Nominations.
Another Comox Independent?
Nanaimo Socialists for C.C.F.

Candidates nominated to date: Liberals 41, Tolmie Unionists 3, Bowserites 11, C.C.F. 28, Independents 21, United Front 2, Independent C.C.F. 3. Total 109.

The Nova Scotia election was the burning topic of conversation along Political Row to-day.

* * *

T. D. Pattullo's smile this morning was sufficient indication of how he felt about the Liberal victory and the upset of the Conservative Government in Nova Scotia yesterday. "Public opinion asserted itself there; let's go in British Columbia" was the text of an interview he gave which appears in another column.

* * *

People are restless, despondent and dissatisfied. No government stands a chance of re-election these days was the view of W. J. Bowser, the Non-partizan leader, which also appears in another column.

* * *

"No" was all Premier Bennett had to say when reporters in London asked him if he had any comments to make on the Nova Scotia election according to cables received to-day.

* * *

The News Editor was sending wires to all the cattle ranches of the Cariboo in an effort to secure Premier Tolmie's views when Political Paragraphs went to press. So far the doctor has not been found.

* * *

"Hard lines, but the people of Nova Scotia are not awake." C. C. Harrison, in charge of the C.C.F. headquarters on Yates Street, commented. V. R. Midgley, chairman of the district council of the C.C.F. in Victoria, could not be located for an opinion.

Liberals of the provincial riding of East Vancouver yesterday nominated J. G. Turgeon and Manford McGeer as their candidates in the coming elections. Eight persons were proposed, two of whom withdrew. Four ballots were necessary.

* * *

Mr. Turgeon is a former Liberal organizer in British Columbia. He sat as member for Ribstone in the Alberta Legislature from 1913 to 1921 before coming to Vancouver. He is engaged in the financial business.

* * *

Mr. McGeer is a younger brother of G. G. McGeer, K.C., and for a number of years he has been mill boss for Timberland Limited.

* * *

R. H. Helmer will run as an independent in Yale, according to reports from the north.

There may be two independent candidates running for the Comox constituency. A meeting is being held tomorrow to select a candidate not linked with either of the old line parties. This may eliminate G. R. Bates, who has announced himself as an independent and who is still regarded as a Conservative by some of the electors in the district despite his split with the party following his criticism of the Lougheed machinery expenditures.

While the Vancouver branch of the Socialist party of Canada will run a saparte ticket in opposition to the C.C.F. in the election the Nanaimo branch is all for the C.C.F. It has received a charter of definite affiliation with the Co-operative Commonwealth Federation, and at a recent meeting made plans for an enthusiastic drive to increase membership and to unite surrounding districts into working association under the banner of the C.C.F.

Supporters of Colonel W. W. Foster, who hoped to be able to comply with the colonel's request for all other brands of Conservatives to drop out of the Gulf Islands race and give him a clear field as a Tolmie Unionist, will hold a meeting next Monday at Ganges. They were unsuccessful in inducing the Bowser party to drop Major J. B. Hard-

(Turn to Page 2, Col. 1)

Queen's Eye Injured To-day

Grit Removed By Surgeon and King and Queen Leave City of Leeds

Canadian Press

Leeds, Eng., Aug. 23.—Queen Mary was caused considerable pain to-day when a piece of grit got in her eye while she was accompanying the King on a ceremonial visit here for the opening of the new Civic Hall here.

The departure of the King and Queen was delayed for an hour while the Queen was attended by Baron Moynihan of Leeds, president of the Royal College of Surgeons. Lotions were procured from the Leeds General Infirmary and the offending grit was removed.

GREAT WELCOME

This great metropolis of the Yorkshire West Riding, centre of the woolen industry, gave a vociferously loyal welcome to the King and Queen.

Built like a sister alongside the old town hall opened by Queen Victoria, too small now for the municipal offices of Leeds, the new Civic Hall cost $2,500,000.

The King and Queen motored here from Harewood House, where they are spending a brief holiday with Princess Mary and her husband, the Earl of Harewood. A royal salute of twenty-one guns was fired on their arrival at the city boundary. The King and Queen completed the journey in a royal carriage.

SPEAKS OF GROWTH

In his speech opening the new Civic Hall the King recalled the pleasure of his first visit to Leeds in 1894 in connection with ceremonies at Yorkshire College, now a university. This growth, he remarked incidentally, was a striking example of the zeal and energy of its authorities and the public spirit and generosity of its benefactors.

"My beloved grandmother opened the Town Hall seventy-five years ago and it gives me much pleasure to open the new Civic Hall," said His Majesty. "The root of good government is a live and active civic spirit. I am deeply conscious of how intimately the well-being of the nation is bound up with the prosperity of our industry and commerce, in which Leeds and its neighbors of the West Riding play so important a part."

EXCHANGE RATES

Exchange rates at the close to-day as reported by the Canadian Press were:

Pound sterling in Montreal, $4.80½.
U.S. Dollar in Montreal, $1.05⅛.
French franc in Montreal, 5.71½ cents.
Pound sterling in New York, $4.53¾.
Canadian dollar in New York, .94½.
French franc in New York, 5.4 cents.

City Starting Point Of Air Route Test

Lieut.-Governor of B.C. Sends Book By Ship, Rail and Plane to Kenya Governor at Nairobi

Canadian Press

Vancouver, Aug. 23.—A book, which was started from Vancouver this morning on a 10,500-mile journey, will be the object of solicitude of express, railway, steamship and air line officials until it reaches its destination some thirteen days hence—for it is a test shipment to determine the speed with which an express parcel may be handled over regular routes in the area involved.

The book, a copy of Judge F. W. Howay's "British Columbia—the Making of a Province," is being sent by the Lieutenant-Governor of British Columbia, Hon. J. W. Fordham Johnson, to the Governor of Kenya Colony, British East Africa, Sir Joseph A. Byrne, at Nairobi.

The book left here by train for Seattle, will leave there to-night by air line, and leave New York tomorrow night aboard the liner Bremen. From Croydon, England, it will be flown to its destination.

New York, Aug. 23.—To determine the practicability of air-express routing through the port of New York from the Canadian Pacific coast to East and South Africa and the Near East, the

(Turn to Page 2, Col. 1)

GANDHI FREED; ENDS HIS FAST

India Leader Released Unconditionally After Eating Nothing For Seven Days

Canadian Press and Associated Press

Poona, India, Aug. 23.—Mohandas K. Gandhi broke his fast, which was in its eighth day, shortly after he had been unconditionally released from custody to-day by the government.

The frail Nationalist leader was fasting in protest against the government's refusal to grant him privileges to carry on his campaign in behalf of the untouchable class.

Because he steadily was growing weaker, he was removed to the civil hospital recently from the Yeroda jail, where he had been serving a one-year sentence for civil disobedience.

It was reported previously that should his illness become critical he would be released, as would any prisoner under the same conditions.

Gandhi was very weak, and it was believed his fast had resulted in minor complications in his physical condition. He betrayed no emotion, but merely asked a friend to say prayers, in which he joined in a low voice.

THREE BELIEVED LOST IN FRASER

Canadian Press

Lillooet, B.C., Aug. 23.—Three men, Boyce Dickey, twenty-five, and Frank Vinall, both of Lillooet, and Ambrose Jacob, an Indian of Fountain, are believed to have been drowned in the Fraser River, eleven miles south of this town, according to word reaching here to-day.

They had been carrying lumber to a mining operation and had made two successful trips with two men in the boat. Yesterday evening the three attempted to make the trip down the fast running river. An Indian on shore saw the boat in midstream heading toward the canyon at Fountain. Two men appeared to be standing and the Indian believed the third had fallen overboard and his companions were going after him.

The river, marked by bad canyons, has been searched for the men without result.

Audience Refused Debt Petitioners

Attorney-General Pooley and Cabinet Avoid Anti-foreclosure Delegation

Waste of Time to Stay Here, Acting-premier Says; Can Do Nothing Legal

Government action to prevent foreclosures on mortgages and tax sales in the case of persons unable to pay was sought by a delegation from North Vancouver at the Parliament Buildings this morning.

The delegation came despite several refusals for an appointment given by Attorney-General Pooley in an exchange of wires in which Mr. Pooley informed the members that any action the government could take would be illegal and without effect. The Attorney-General declined to see the delegation when it arrived this morning and the members threatened to remain at the Parliament Buildings until they had seen members of the cabinet and, failing that, threatened to call on the Lieutenant-Governor.

The Government of Manitoba had taken action to discourage mortgage foreclosures and tax sales, members of the delegation claimed, and argued the British Columbia Government could take similar action. While the British Columbia Government might not have power to stop the foreclosures and sales it might make an announcement of policy which would discourage speculators from purchasing tax sale lands.

The delegation planned to see T. D. Pattullo, Liberal leader, to secure his co-operation to make it possible for the government to announce legislation dealing with agreements of sale, payment of mortgage principal and in-

(Turn to Page 2, Col. 3)

Cupid's Arrows Not Deadly Now

Thirty Thousand Fewer Canadians Wed Last Year Than in 1929

Drop in Birth and Death Rates Also Shown in 1932 Figures Just Out

Marriage as a popular Canadian custom is rapidly on the wane. Each year since the palmy days of 1928 fewer young couples have been tripping light-heartedly to the altar and the preliminary report on vital statistics for Canada issued by the Dominion Bureau of Statistics to-day shows 30,000 less young men and women entered into the state of matrimony last year than in 1929.

DOWN EVERY YEAR

There were 62,514 marriages in 1932, and the rate was 6.0 per 1,000. These figures compare with 66,591 marriages and a rate of 6.4 in 1931, 71,657 marriages and a rate of 7.0 in 1930, and 77,288 marriages and a rate of 7.7 in 1929. Thus each year since 1929 has shown a reduction in the number of marriages and the marriage rate, and the number of marriages in 1932 was nearly 15,000 under the figure for 1929.

The reduction in the mortality rate, which was so marked in 1931, was carried further in 1932, and as in the previous year affected infant and maternal mortality as well as general mortality.

(Turn to Page 2, Col. 3)

MUNDAY'S
BIG SEMI-ANNUAL CLEARANCE
MUNDAY'S
Sayward Bldg. 1203 Douglas Street

The Business of Pharmacy
Only a registered druggist may compound a physician's prescription, and nobody but a pharmacist is qualified by experience and training to deal intelligently in products necessary for the sick room.
FORT AT BROAD — McGill & Orme LIMITED — PHONE G ARDEN 1196

Fighters Forced To Flee As Fire Gains

Political Paragraphs

(Continued from Page 1)

inge from the race after Capt. MacGregor Macintosh, the former member withdrew so it is expected the meeting will report their plan to nominate Col. Foster has failed.

E. H. Burden, who lost out for the Bowser nomination for Prince George against Dr. R. W. Alward, former Conservative member of the Legislature, is a nephew of F. P. Burden, B.C. Agent-General in London and Minister of Lands in the Tolmie cabinet until he resigned to take his present job in England. Dr. Alward retained the seat for the Conservatives at the by-election caused by Mr. Burden's resignation.

The Newcastle Conservative Association held its annual general meeting last night. E. Jamieson was re-elected president. With W. Rollston and L. A. [illegible] first and second vice-presidents. A. E. Jones was re-elected secretary on a ballot. The executive of last year was re-elected without change.

City Starting Point Of Air Route Test

(Continued from Page 1)

Lieutenant-Governor of British Columbia dispatched to-day a single shipment consisting of an ornately bound book from Victoria, consigned to the Governor of the British East African Colony of Kenya, at Nairob.

Closely co-ordinated schedules of railway and air facilities on this continent, a north Atlantic steamship line, the London and Southeastern, Paris, Lyons and Mediterranean, and Italian Scate Railways, and the Imperial Airways call for a thirteen-day movement over the 1,505 miles between the two far-flung outposts of the British Empire, with scarcely a moment's pause from the time of the turning over of the shipment to the railway express agney at Vancouver to-day until its formal delivery to the Kenya Governor in equatorial Africa.

From approximately 500 miles west of Land's End a ship-to-shore plane catapulted from the liner's hurricane deck is expected to put the shipment into Southampton twenty-four hours ahead of the arrival of the ship.

The volume, written by Judge F. W. Howay of New Westminster, left Victoria August 18 and to-day was in the hands of N. K. Vosper, general railway express agent of Vancouver, who dispatched it.

HEAD COLDS
Instant relief from Colds, Stuffiness or Nasal Catarrh. Use "Nostroline," the new British Nasal Remedy—soothing, pleasant, effective. Clears head, stops nasal discharge, defeats infection. Get "Nostroline" to-day. Price 50c, from importers, Chas. Hudson, Drug Store, 2012 Oak Bay Avenue, and MacFarlane Drug Co., cor. of Douglas and Johnson Streets.

ANNOUNCEMENTS

Does Appearance Count? House painting, low prices. Fred Archer, G 2328. ***

* * *

H. H. Livsey, chiropractic specialist, 312-3 Pemberton Building. ***

* * *

Only nine more days till Children's Carnival, Palais de Danse. ***

* * *

Paisley Cleaners and Dyers. We call and deliver. Phone G 3724. ***

Pantorium DYE WORKS of Canada Limited Fort and Quadra Phone E 7155
Men's Three-piece Suits, Dry Cleaned and Pressed, $1.00

FOR COAL AND WOOD PAINTER & SONS
Phone G 3541 Cormorant St.

Giant Blaze in Northern Oregon Ravages Large Area of Virgin Timber

Associated Press

Portland, Aug. 23.—Rolling through millions of dollars worth of evergreen forests in uncontrollable billows, the giant forest fire in the north Oregon coast sector burned savagely to-day while 2,000 men who have been waging an unrelenting battle could do little more than flee to safety.

The danger area to-day formed a rough square with Cochrane and McMinnville at the north and south, and Forest Grove and Tillamook at the east and west sides.

In the north centre of this fifty-mile square section of mountain country about 350 square miles was in actual fire district. The flames were stripping the finest of the virgin timber. Dense smoke and the extent of the burned forests made in impossible for fire officials to estimate the area actually destroyed.

All outlying civilian conservation [illegible] and other fire-fighters' camps were ordered abandoned by District Fire Warden Cecil Kyle.

Mussolini and King Direct Army Moves

Associated Press

Garessio, Italy, Aug. 23. — Premier Mussolini and King Victor Emanuel are supervising military manoeuvres in the mountain passes which constitute the northwestern gateway to Italy.

YOUNGEST OF THE PREMIERS

(Continued from Page 1)

University. During the war he received a lieutenant's commission in the 185th Cape Breton Highlanders.

On returning to Nova Scotia, he entered the Dalhousie Law School and graduated with a doctorate of laws in 1921. He returned to the university three years later as professor of law. Later, he made special studies in law at Columbia and Harvard Universities. In 1929, Harvard conferred on him the degree of Doctor of the Science of Jurisprudence—a degree held by only four Canadians.

He resumed his professorship in 1921 and continued at Dalhousie until last May, when he forsook his educational work to enter politics.

When he takes office he will be the youngest premier in Canada.

SAMUEL FOR JAPAN PLAN

(Continued from Page 1)

fore such nations as Japan except a policy of aggression and imperialism.

Four agencies of specific action existed in the present situation, Sir Herbert declared: Governments, the League of Nations, which he said could do a great deal; organization of traders, and public opinion, which he represented as being the strongest of all.

Sir Herbert listed seven suggestions of specific action. First was the development of peace and tranquility. For this the will to peace was a prime necessity but unfortunately he could not assume this will to peace universally prevailed.

REVOLT PUT DOWN BY IRAK TROOPS

Associated Press

Geneva, Aug. 23.—The Foreign Minister of Irak said in a telegram received by the League of Nations to-day that an armed rebellion by Assyrian supporters of Mar Shimun had been completely suppressed.

The Foreign Minister denied Irak troops were using oppressive measures against villagers. He charged the rebels had mutilated the dead and wounded and had killed some women and children.

"Does It Work?" Is Roosevelt's Test

BORN, MARRIED, BURIED TOGETHER

Canadian Press

Budapest, Aug. 23.—Joseph Vizkelty and Joseph Nyikus, farmers, were born on the same day, betrothed on the same day and married on the same day. Recently they died on the same day and the bodies were buried in a common grave.

DISEASE WAVE IS BATTLED

Sleeping Sickness Has Killed Eighteen Persons in St. Louis, Mo., District

Associated Press

St. Louis, Mo., Aug. 23.—Science rallied to-day to an intensified fight against sleeping sickness, mysterious malady which has killed eighteen persons and attacked 182 others in St. Louis and vicinity.

A government expert rushed here from Washington and went to work in an attempt to determine if insects spread the disease. Meanwhile, as three deaths in the last twenty-four hours swelled the fatality list here to eighteen, the disease broke out in five other mid-western communities.

Deaths have been reported at Wichita, Kas., Kansas City, Kas., and Warrensburg, Mo., while the illness of patients at Maryville, Mo., and Muskogee, Okla., has been diagnosed as encephalitis.

The three latest deaths brought the number of victims of the epidemic—in less than four weeks' time— to within one of the fatalities in the Spokane, Wash., outbreak from 1919 to 1921, when nineteen lives were claimed over a three-year period.

The United States public health service dispatched Dr. L. L. Williams Jr., Medical entomologist, to join Dr. J. P. Lake and Dr. Charles Armstrong, public health physicians who are aiding local authorities in an effort to find a cause, carrier, preventive or cure for the disease.

NRA CODES FOR COAL AND AUTOS

Associated Press

Washington, Aug. 23.—Four of NRA's biggest jobs were completed to-day—the tasks of finishing fair practice agreements for coal and automobiles, solving the retailers' competitive problems and untangling labor's status in the recovery movement.

At the same time, recovery officials were set to dig into a code for the women's dress industry, newly drafted in New York by Grover A. Whalen, the arbiter who brought together warring factions in that trade to compose a strike.

Professor Marshall Of Winnipeg Dies

Canadian Press

Edinburgh, Scotland, Aug. 23.—Professor David W. H. Marshall, assistant professor of history at the University of Manitoba, Winnipeg, died to-day while on a visit here.

CUPID'S ARROWS NOT DEADLY NOW

(Continued from Page 1)

The birth rate also showed a further recession and the marriage rate declined to only 6 per 1,000 population.

BIRTHS

Births numbered 235,143, or 22.4 per 1,000 population in 1932, as compared with 240,473, or 23.2 per 1,000 in 1931.

There were 104,190 deaths in 1932, giving a rate of 9.9 per 1,000 population. For 1931 the number was 104,517, and the rate 10.1. The year 1932 was the third successive year in which a fall took place in the death rate.

Diseases of the heart showed a death rate of 146 per 100,000 in 1932, as against 133 in 1931, cancer ninety-five against ninety-two, and tuberculosis a total rate for all forms of sixty-eight against seventy-three in the previous year. Measles, scarlet fever, whooping-cough and diphtheria caused a total of 1,462 deaths in 1932 as compared with 1,814 in 1931. Violent deaths numbered 6,629 in 1932, and the rate was sixty-three per 100,000. These figures compared with 7,172 deaths from violence in 1931 and a rate of sixty-nine per 100,000. Suicides numbered 1,021 in 1932, as against 1,004 in the preceding year, homicides 157 as against 172. Deaths from automobile accidents showed a marked reduction from 1,316 in 1931 to 1,116 in 1932.

Audience Refused Debt Petitioners

(Continued from Page 1)

terest and tax sales which would be brought down at the next session to protect those who faced loss of property because of their present distress.

WASTE OF TIME

A. E. Munn, M.P., North Vancouver, managed to see Mr. Pooley for a few minutes and Mr. Pooley told him it was a waste of time for all concerned to discuss the question. Mr. Munn thought an order-in-council might be passed, and validated at the next session of the Legislature, bringing the moratorium into effect. This, however, it was pointed out, might result in grave complications.

The delegation, consisting of R. E. Bray, George H. Hardy, W. H. Morson, George McAulay, A. Francis, Mr. Munn and Mrs. A. L. Powan, was named at a ratepayers' meeting in Lynn Valley.

SHAWNIGAN LAKE

Mrs. Nora Johnson and her son, Lennard, and Mrs. C. C. Kemsley and her son, Arthur, who have been camping near Forest Inn for the last two weeks, left on Sunday for their homes in Victoria.

Well-tried Anglo-Saxon Tactics Being Used in United States Recovery Drive

By Ken Clark, Canadian Press Staff Writer

New York, Aug. 23.—Operating under the National Industrial Recovery Act in the interests of the "new deal" and supported by powers reaching the bases of the economic structure of the country, President Franklin D. Roosevelt of the United States has adopted tactics well-tried in the history of Anglo-Saxon peoples. The criterion of the continual activity at Washington in organization of industry to spread employment and buying power is, "Does it work?" If it does not, Mr. Roosevelt has indicated something else will be tried.

The problem of rendering to the 130,000,000 people of the United States a degree of comfort and security to which they believe they are entitled by the wealth of the territory they occupy is rendered inconceivably complex, both by the elaborateness of the economic structure they have set up and by the simple belief of every American that given a chance to match his wits against the other man, he will become a millionaire.

STAFF OF EXPERTS

To overcome the first difficulty, Administrator Johnson of the National Industrial Recovery Act has a staff of experts to assist him as well as the various departments of the government dealing with domestic economics. Helping to make the average citizen think collectively rather than individually are four years of depression, 12,000,000 unemployed, bread lines, municipal and state relief, bank closings and all the other attendant ills of an unhealthy economic state.

INFLATION QUESTION

Behind the question of money, spending, broadening of markets, lies the bogey of inflation.

With the rise in prices and in cost of production under NRA, there comes to the attention of Washington the question of protecting home industries against foreign competition. To-day the administration is considering the problem of tariff boosts in order to take care of an obvious result of its domestic policy.

President Roosevelt has an exceedingly happy touch in his address in person and on the talking screen, and in his addresses over nation-wide hook-ups of radio.

The mass of the people of the United States undoubtedly believe in Mr. Roosevelt and his quarterback football tactics of which NRA is a big play. They are confident he will not only present disaster, but make them once [illegible] people.

General Landslide Declares Bowser

(Continued from Page 1)

"Any government in power now I think stands a poor chance of being re-elected," he said. "The peopde are depressed and despondent and want to hit at something. The Nova Scotia election gave the people there an opportunity to hit. People dissatisfied and restless seek a change. A time like this provides opportunities for parties like that led by J. S. Woodsworth, but after a time conditions readjust themselves."

STATEMENT FROM ALBERTA

Edmonton, Aug. 23.—Satisfaction with returns from Nova Scotia general election was voiced by W. R. Howson, M.P.P., leader of the Alberta Liberal Party.

"It is expected, too," said Mr. Howson, "the British Columbia Liberal standard-bearers will meet with the same success. There is a very definite swing, both provincially and federally, toward Liberal policies.

"And in our own province, information which I have received indicates the Liberals will be returned to power in the next election in Alberta."

HOW NOVA SCOTIA RIDINGS VOTED

Halifax, Aug. 23.—Final standing of the parties as a result of the Nova Scotia general election yesterday follows:

Liberals elected: Cape Breton East, Guysboro, Halifax (five), Lunenburg (two), Shelburne, Yarmouth, Digby, Annapolis, Kings, Hants, Cumberland, Pictou (two), Antigonish, Inverness, Richmond, Cape Breton Centre. Total 22.

Conservatives elected: Queens, Colchester (two), Cumberland (one), Cape Breton North, Cape Breton West, Cape Breton South, Victoria. Total 8.

CONFERENCE DELAYED

London, Aug. 23 (Canadian Press).—With the committee it set up Monday still unable to reach agreement on definition of world price for wheat, the World Wheat Conference to-day postponed its reassembling until to-morrow.

LARGE VOTE IN NOVA SCOTIA

Halifax, Aug. 23.—More than 85 per cent of Nova Scotia's electors exercised their franchise in yesterday's general election. Out of an ligible electorate of 294,538 the vote cast, with only a few remote polls to hear from, was 252,215. It was one of the largest votes ever recorded in the province.

Two-thirds Of New House Liberal

(Continued from Page 1)

Premier Harrington, after a brisk three-cornered fight in Cape Breton South, received a majority of 170 over M. A. Paterson, Liberal candidae, 4,776 to 4,606.

Hon. P. C. Black, Minister of Highways, and Hon. Joseph MacDonald, minister with portfolio, were elected. Defeated cabinet ministers are Hon. O. P. Goucher, Agriculture, in Annapolis; Hon. John Doull, Attorney-General, in Pictou; Hon. J. Fred Fraser, Provincial Secretary, in Halifax East, and Hon. Albert Parsons in Hants.

Mr. Parson, a minister without portfolio, was defeated by A. S. MacMillan, opposition House leader during the last two sessions of the Assembly.

LOSE THEIR DEPOSITS

Third party candidates were never in the running. James B. McLachlan, stormy Cape Breton radical, was considered the only one of the six who might save his deposit. McLachlan and two other candidates represented the United Front party. There were two Co-operative Commonwealth Federation candidates and one Laborite.

RESPONSIBLE GOVERNMENT

Mr. Macdonald hailed the return of the Liberals to power as "a triumph for responsible government." He hoped to form his cabinet "within the accustomed time — possibly three weeks."

In an outdoor address to 5,000 Haligonians yesterday evening the Liberal leader expressed delight at his party's success and said the victory was as great a one in behalf of responsible government as was that which Joseph Howe won ninety years ago.

PREMIER'S STATEMENT

"Personally I am quite satisfied," said Premier Harrington.

"The verdict is quite emphatic. The people of Nova Scotia wanted a change of government and they have got it. Changes of government are often good for a country, and I sincerely hope this one will be. I shall resign as soon as Mr. Macdonald can form his government.

When the Macdonald cabinet is formed the Liberal Party will control the affairs of the province for the first [illegible] from the office they had held continuously for forty-three years.

THIRTY MEMBERS

Nova Scotia in 1928 elected forty-three members to the Legislature. Yesterday but thirty members were chosen. The reduction came about through two redistribution bills. In 1929 the Rhodes Government introduced a measure providing for the realignment of constituencies which reduced Guysboro, Antigonish, Victoria, Queens, Richmond and Shelburne to one-member constituencies. Rural sections of Cape Breton County previously attached to Richmond were realigned with Cape Breton.

In 1931 a new redistribution measure was passed, providing for single-member constituencies in all riding except Lunenburg, Colchester, Pictou and Cumberland.

Thus in Halifax, five Liberals were elected yesterday in separate ridings where in 1928 three Conservatives and two Liberals were elected at large.

CABINET POSSIBILITIES

Halifax, Aug. 23—Although Angus L. Macdonald is not expected to announce the personnel of his new Liberal cabinet for about three weeks. Many suggestions are going the rounds to-day as a result of the party's 22-to-8 victory over the Conservative forces in yesterday's Nova Scotia general election.

The forty-three-year-old leader, to become Canada's youngest provincial Premier, is expected to take the portfolio of Provincial Secretary-treasurer.

HEALTH AND AGRICULTURE

Dr. J. L. McIsaac of Antigonish and Dr. M. E. McGarry of Inverness, both members of the last Legislature, are mentioned for Minister of Health, and J. A. MacDonald of Kings is said to have been promised the portfolio of Agriculture.

A. S. MacMillan, who held the Highways portfolio in the Armstrong Government previous to 1925, is expected to resume that assignment, and Michael Dwyer, Liberal, Cape Breton Centre, seems to be the favorite for Minister of Public Works and Mines.

The post of Attorney-General probably will be filled either by John S. Smiley, K.C., of Cumberland, or J. H. MacQuarrie, Pictou.

FIGURES OF VOTE

Constituency counts were:

Annapolis — J. D. McKenzie, Lib., 5,000; Hon. O. P. Goucher, Cons., 3,969.

Antigonish — Dr. J. L. McIsaac, Liberal, 2,950; J. A. Walker, Cons., 2,482.

Cape Breton Centre—(Four polls to hear from), Michael Dwyer, Lib., 3,112; Neil McArthur, Cons., 2,498; Tom Ling, Labor, 1,062.

Cape Breton West—(One poll to hear from), Alonzo Martell, Lib., 2,624; W. W. Patton, Cons., 305.

Cape Breton East—[illegible] 3,626; D. R. Cameron, Cons., 3,622; Dawn Fraser, C.C.P., 403; J. B. McLachlan, United Front, 1,729.

Cape Breton South—Hon. G. S. Harrington, Cons., 4,776; D. McKay, C.C.F., 1,437; M. A. Patterson, Lib., 4,606.

Cape Breton North — Hon. Joseph MacDonald, Cons., 4,350 (two polls missing); Luke Dayke, Lib., 4,227; J. McDonald, United Front, 693.

Colchester — W. C. Fleming, Cons., 6,741; G. Y. Thomas, Cons., 6,445; Dr. T. R. Johnson, Lib., 6,039; Edgar McLeod, Lib., 5,749.

Cumberland—Hon. P. C. Black, Cons., 9,307; E. B. Paul, Lib., 9,199; J. S. Smiley, Lib., 9,393; Arch Terris, Cons., 8,143.

Digby—J. W. Comeau, Lib., 5,371; J. L. P. Robichaud, Cons., 3,701.

Guysboro — C. W. Anderson, Lib., 4,437; L. W. Fraser, Cons., 3,398.

Hants—A. S. MacMillan, Lib., 5,304; Hon. A. Parsons, Cons., 4,643.

Inverness — Hubert Aucoin, Cons., 4,837; Dr. M. E. McGarry, Lib., 5,563.

Kings—(Two to hear from), J. A. MacDonald, Lib., 6,689; George Nowlan, Cons., 6,083.

Lunenburg—Dr. F. R. Davis, Lib., (fourteen polls missing), 6,603; M. M. Gardner, Cons., 5,652; D. W. N. Rehfuss, Cons., 5,514; Gordon Romkey, Lib., 6,897.

Halifax Centre—Dr. G. M. Logan, Lib., 4,919; Russell McInnes, Cons., 3,968; Joe Wallace, United Front, 147.

Halifax East — Hon. J. F. Fraser, Cons., 5,619; Geoffrey Stevens, Lib., 6,286.

Halifax West—George Hagen, Lib., 4,911; Dr. Angus Morton, Cons., 4,035.

Halifax North—Gerald Flavin, Cons., 3,411; Gordon Isnor, Lib., 5,452.

Halifax South—Angus MacDonald, Lib., 4,945; Dr. G. M. Murphy, Cons., 4,330.

Pictou—Don F. Fraser, Lib., 10,431; Hon. John Doull, Cons., 8,780; J. W. MacLeod, Cons., 8,939; H. H. MacQuarrie, Lib., 11,045.

Queens—S. M. Bartling, Cons., 2,871; R. M. Irving, Lib., 2,768.

Richmond—Three to hear from), Dr. G. R. Deveau, Lib., 2,732; Dr. B. A. LeBlanc, Cons., 2,370.

Shelburn—H. R. Bill, Lib., 3,303; J. W. Maddin, Cons., 2,560.

Victoria—F. W. (Casey) Baldwin, Cons., elected by majority of 175 over D. B. McLeod, Lib.

Yarmouth—L. C. Gardner, Lib., 5,808; A. L. Chipman, Cons., 3,645.

MARRIAGE AND DIVORCE

Kansas City, Aug. 23.—A mail order house asked its employees to tell what they did with the increased wages they received under NRA. Four replied the salary increase had enabled them to marry; another said he had filed hitherto delayed divorce papers.

Final CLEARANCE
The Last of Our Smart
SUMMER FASHIONS
Must Go at Once at Prices Ruthlessly Slashed!
Some at Even LESS THAN ½ Price
Out They Go!
WHITE COATS
DRESSES
KNITTED SUITS
WHITE SUITS
AND
SEPARATE COATS
They'll be just as smart next summer. It will pay you to lay them aside until then.
UNQUESTIONABLY the GREATEST BARGAINS OF THE SEASON! Highest grade fashions ... all NEW THIS SEASON ... going now for a song! We simply MUST have room for incoming fall styles and so we're sacrificing every last remaining summer garment ... the very styles you want to wear right now. You'll be utterly amazed at how much your dollar will buy. Be early to-morrow for the best of these truly phenomenal bargains.
Mallek's LIMITED
1212 DOUGLAS ST. E 1623 Ready-to-wear and Furs

USE RICHFIELD
CHEVROLET
AT LEAST ONE MORE MILE TO THE GALLON
The Motor House (Victoria) Ltd.
Cor. Yates and Vancouver Streets Phone E 1107

NEW PLAN URGED FOR FINANCING OF MUNICIPALITIES

(Continued from Page 1)

Dealing with collection charges on cheques, Mr. McDaniel asked the rate be made one-tenth of one per cent., with a minimum of ten cents, instead of one-quarter of one per cent. with a minimum of twenty-five cents. This applied merely to municipal business.

He also laid before the commission resolutions passed at the last annual convention of his assocation held in March of this year.

The first called on the federal government to enact legislation "withdrawing all special privileges from the banks of Canada, and that a central bank of Canada be set up which will issue all currency backed not by gold, but by the assets of Canada."

The central bank should "make available to the provinces and municipalities of Canada sufficient currency to carry on their ordinary and necessary work and services when adequate security by way of hypothecation of tax levies or otherwise have been deposited with the central bank."

INTEREST REDUCTION

Another resolution called for a reduction in interest rates on all municipal loans contracted for general administration or relief purposes, and that the rate should not exceed 5 per cent.

A lower interest rate was essential, R. A. Wright, a farmer of Drinkwater, told the commission. He thought the average farmer had lost his credit or basis for credit. Funds should be available for productive purposes.

"I think some form of credit must be made available," he said in answer to a question asked by Premier Brownlee. Otherwise the farmer would be forced on relief.

"Recovery in prices would go a long way to solve our problems," said Mr. Wright.

H. O. Powell, head of the Dominion Agricultural Credit corporation, said that "you will not find a finer class of people on earth" than those of southern Saskatchewan. The Weyburn Security Bank, with which he had been connected until 1931, had formerly charged 9 per cent for loans and subsequently reduced it to 8. He believed any bank to carry on must be more than a local bank. Otherwise local conditions might imperil it.

"Recovery comes very quickly on the prairies," Mr. Powell told the commission. He could recall similar natural conditions of drought, grasshoppers, etc., to those now prevailing, and the west had recovered. It would do so again.

Regina, Aug. 23—Welcomed by Premier J. T. M. Anderson, the Royal Commission on Banking opened its sitting here this morning with a large attendance. Saskatchewan, a great agricultural province, had been severely hit by bad weather conditions and also depressed prices, the Premier said.

"Lower interest rates for provincial, municipal and individual borrowing," were urged by Premier Anderson. He expressed appreciation of the strength of the Canadian banking system.

The Saskatchewan government believed in the idea of a central bank, and also in the stabilization of exchange rates, Premier Anderson said. Recently, he explained, a representative committee had investigated conditions in Saskatchewan, and the evidence collected by it would be made available to the commission.

Baron Macmillan, chairman of the commission, thanked the Premier, and said he was aware the west was one of the most critical parts of Canada from the point of view of the inquiry because of conditions prevailing.

Chicago, Aug. 23.—The Sibel Institute declares 3.2 per cent beer has not completely ousted home brewing in the United States—far from it. May taxes paid by malt syrup manufacturers totaled $624,000, or more than half as much as in the four previous months.

Painless Chiropractic Treatments
Give real results in DEAFNESS, EYE TROUBLE, STIFFNESS and pain in Joints, ASTHMA, GOITRE. Ring for Appointment.
E. G. CREETH, D.C.
Pemberton Bldg., 625 Fort Street
Phones: E 6516 E 9562

SIGNALIZING THE OPENING OF THE FOREST FIRE SEASON

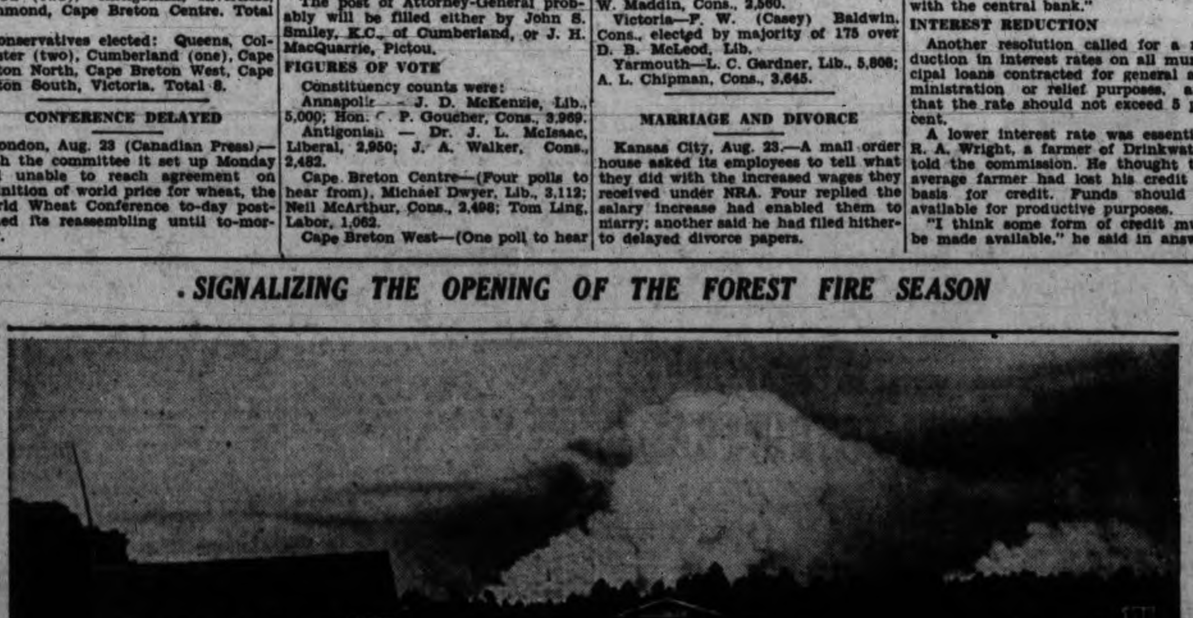

Dense clouds of smoke blanketed the northern peninsula of Michigan and northern Wisconsin as forest fires raged in more than a hundred places, marking the advent of another forest fire season. This photo shows timberland being swept by fire over a six-mile front south of Manitowish, Wis. Thousands of acres of woodland have been burned over, homes and summer cottages destroyed and whole villages evacuated. Careless smokers and berrypickers who neglected to put out campfires are blamed.

BUTTER—Piggly Wiggly, finest Alberta ... 3 lbs. 75c
BUTTER—Sunset Gold, in cartons ... 3 lbs. 79c
BACON—Red Label, sliced ... ½-lb. 11c; 1 lb. 20c
PIGGLY WIGGLY

THE

PLUME SHOP

Famous for Style, Quality and Values

747 YATES STREET PHONE EMPIRE 5621

Coats from .. $19.75

Suits from ... $19.75

Dresses from . $12.75

Whether you're packing up for college, planning a fall visit to the fair or cruise-bound, you'll be making a wonderful start if you select your clothes here. They're styled meticulously, and make the most of the season's richest fabrics. A collection deserving of all the smart adjectives we know . . . but see them for yourself.

NEW FALL

HATS

$2.95

You'll love the new Fall Hats—so pert and young and easy to wear.

New Accounts Invited

Come and open a charge account. No extra cost for this service.

NEEDY MAN NEAR CONFERENCE TABLE

By George Hambleton, Canadian Press Staff Writer

London, Aug. 23.—Even world wheat conferences have their human episodes.

Technical experts from a dozen countries were gathered in earnest conclave at Canada House here to-day discussing plans to permit their peoples to eat better bread.

As they talked, a woebegone man entered the building. He explained he wanted to get back to his wife and six children in Lethbridge, Alberta. He had tramped to Scotland and back, 900 miles, looking for a job that wasn't there.

A Canada House official took him in hand to see what could be done.

And while the experts talked of granaries bursting with food, the man, a war veteran, wondered where he would get his next square meal.

JAPANESE NAVY LOSES FIVE MEN

Associated Press

Tokio, Aug. 23.—Five men were killed and six injured during the Japanese navy's manoeuvres, which ended August 21, a belated navy office communique said to-day. One seaplane was lost. High seas swept several of the men overboard.

I ask you is it fair ?

You'll give even yourself a rest, but Mother goes on cooking over a hot stove from early to late.

The fellow who wrote "Home, Sweet Home" never meant that she was to be imprisoned there.

In the Classified Ads to-night, you will not only find many good places under the head "Recreations," where you can take her for dinner, but also some unusual bargains in good REBUILT used cars that can be bought for as low as $5 down. Let's make mother's day every day. Classified Ads will help.

GOOD WISHES TO NEW PRESIDENT

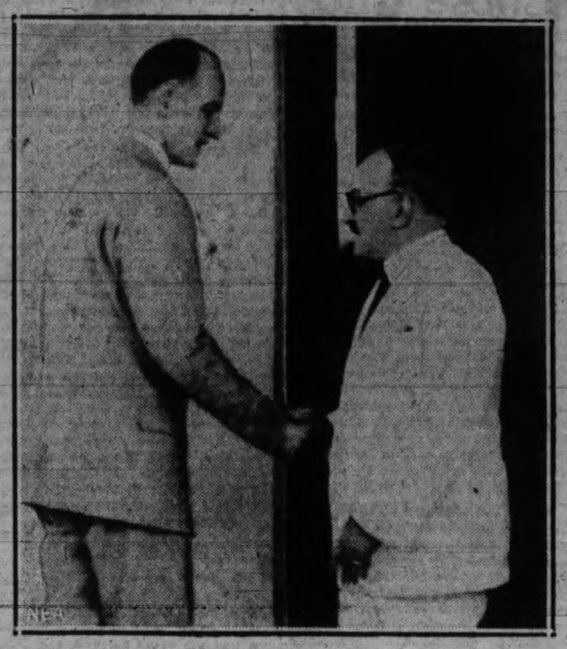

Dr. Carlos Manuel de Cespedes, Provisional President of Cuba, right, was shaking hands with U.S. Ambassador Sumner Welles in Havana when the above picture was taken.

New Cuban Cabinet Faces Big Problems

Groups Who United to Oust Machado Have Widely Conflicting Interests

By J. P. McKnight, Associated Press Writer

Havana, Aug. 23.—The combined political, social and economic upheaval in Cuba that produced the overthrow of the Machado regime has left Carlos Manuel de Cespedes's provisional government facing problems perhaps unequalled in the republic's history.

Six years of economic depression and political repression under Machado and the inevitable explosion resulting therefrom have brought Cuba to desperate straits.

The ABC and OCRR secret societies, students and professors, old and new line politicians, labor, the press and the army, united only in the campaign to bring about the change in administration, have in them elements fundamentally out of sympathy with each other, even hostile.

CHIEF PROBLEMS

On their support, however, the de Cespedes administration must stand or fall, and meantime it faces these major problems:

1. The youth movement. In all except perhaps difference of purpose and absence of military form, Cuba's ABC, OCRR and UCRR, with the university and institute students, are akin to Italy's and Germany's Young Fascists. Tired of the domination of older politicians, they have taken matters in their own hands to clean up Cuba's government, clamoring for the punishment of Machado's cohorts.

The question is whether President de Cespedes can hold beside him these patriotic well organized youths, numbering some 30,000 or 40,000.

2. Labor. A general strike lasting two weeks and completely paralyzing Cuba's commerce preceded and contributed to Machado's overthrow. A number of separate strikes remained to embarrass the administration, and Communist organizers are striving to introduce their influence.

The question is: Can President de Cespedes satisfy the demands of labor without compromising his government's popularity with employers, who pay the taxes, and his obligations to the foreign interests?

DEBTS ARE GREAT

3. Finance. The Machado government left $3,000,000 in the treasury, an internal floating debt estimated at $35,000,000 to $50,000,000, foreign obligations totaling $160,000,000, millions of dollars in back taxes uncollected, revenues at customs cut to the bone through high import and consumption taxes, and a record of balancing no budget since 1929.

The general strike virtually stopped revenue. Payments on the foreign obligations presently are distributed over short periods. School teachers, policemen and other public employees have gone unpaid many months. Even the army is in arrears.

The question is: Can the government satisfy the country's immediate financial needs, even with the proferred aid of the United States, without resorting to another foreign loan (which is generally believed here to be not only necessary but desirable) or a moratorium on some payments?

OLD LINES GONE

4. Politics: Machado's fall and flight brought the virtual wiping out of the old political parties. Popular, Conservative and Liberal, which had joined in "co-operativism" in 1924 to support Machado's administration, and which has been held steadfastly to him in one way or another since. It brought chaos in provincial and municipal governments as officials fled, resigned or were arrested. It brought the demoralization of the supreme court and the judiciary, as popular opinion and even administration leaders accused them of having acted too laxly in declaring illegal or unconstitutional certain acts of Machado. It brought the practical invalidation of Congress as representatives and senators fled, hid or resigned by scores.

The question: Can the de Cespedes government move swiftly enough back along the road to political normalcy through organization of political parties and reform in political methods to forestall efforts to topple him from power through another coup d'etat?

BRITAIN LIKES MONEY WEEK

London Learns That Although Money May Talk, Talk Means Money

Reuter's Special

London, Aug. 23.—Everyone has been talking about money this week.

There have been more income-tax demands.

Parliament has heard that the post office has for the past year the largest surplus on record—£10,792,000.

And the holder of one of the oldest baronetcies in the United Kingdom, Sir Charles Soames, is said to have taken a job for £3 a week.

Money talks. But talk means money, sometimes.

My tame statistician says that Britain is £500,000 richer now as a result of the this summer. For there have been several besides the recent World Economic Conference. International delegates who have met here at recent assemblies include:

Building society experts,
Power technicians,
Petroleum experts,
Chess players,
Railwaymen,
Rotary Club members, and
Members of the Empire Chambers of Commerce.

And all those delegates have spent money in the hotels and shops and on the railways. So have their wives.

In the first fortnight of the World Conference alone there were two thousand delegates and secretaries in town, all staying at the best hotels.

You should have seen the head waiters smile!

Repairs Dislocate London Traffic

Reuter's Special

London, Aug. 23.—Oxford Circus is "up" again and the roar of electric drills shake nearby shop-windows. Coventry Street and Jermyn Street are up, too. Traffic within a quarter of a mile of Piccadilly Circus is dislocated.

There is to be a new college for the Metropolitan Police. It is said that a country club at Hendon, near London, has been bought for the purpose.

London is becoming a holiday centre for film stars. Both the Fairbanks (senior and junior) are here and Loretta Young is on her way.

RETURNS TO OTTAWA

Ottawa, Aug. 23 (Canadian Press).—Interviewed on his return yesterday from Winnipeg after an 8,000-mile journey through the northwest, which included visits to Great Bear Lake, Coppermine, Mackenzie River, Yukon Territory and Athabaska, Major-General J. H. MacBrien, commissioner of the Royal Canadian Mounted Police, said he had found conditions in the Arctic and sub-Arctic entirely satisfactory.

French and Japanese Island Claims Clash

Associated Press

Tokio, Aug. 23.—The Foreign Office to-day announced that, contrary to French objections, Japan claims sovereignty over nine small islands in the China Sea.

The claim was made in a note replying to a recent French communication which set forth the determination of France to maintain sovereignty over the islets.

Japan wants the little coral islands because of guano and phosphate deposits.

FRENCH ATTITUDE

Paris, Aug. 23.—French officials yesterday said the government was determined to maintain sovereignty over a group of small islands in the China Sea, ownership of which recently was claimed formally, despite Japanese objections.

France had answered Japan's inquiries and her claim to the islands, these officials asserted, by agreeing to respect Japanese commercial interests there.

The idea of attaching any military importance to the group was scouted.

RADIO AND CITIZENSHIP

London Times Comments on Problems in Canada and Murray's Report

Canadian Press

London, Aug. 23.—Opinion the present Canadian government would make use of any instrument to develop a sense of common citizenship in Canada was expressed by The London Times to-day, commenting on the recent report of Major Gladstone Murray of the British Broadcasting Corporation, who studied the radio broadcasting problem in Canada.

"Political life in Canada," said The Times, "has long suffered from acute sectionalism, constituting a standing temptation to politicians to make their programmes and speeches fit a particular locality to an extent impracticable elsewhere.

"The present government, with a leader from the prairie provinces at the head of old eastern Conservative manufacturing interests, together with a Quebec contingent that has broken the old tradition of a Quebec solid for the Liberal Party, is unlikely to ignore any instrument which will develop a sense of common citizenship from coast to coast.

"It may prove expedient to give a charter to a private corporation, and reduce government control of broadcasting to a minimum, because fears the direction of broadcasting may change with changes in government are not likely to be allayed."

ASK "RANSOM" FOR PICTURES

Robbers Who Stole Paintings in Montreal Write to Daily Newspapers

Montreal, Aug. 23.—Owners of $15,000 worth of oil paintings, stolen from the gallery of the Art Association of Montreal at the close of the spring exhibition, will have to pay 25 per cent of the estimated value of their pictures if they want to recover them.

This ultimatum was received through the mail by the city editors of the two Montreal newspapers yesterday. Accompanying each letter was half of a vividly colored late autumn pastoral scene from the brush of Marc Aurele Fortin, Montreal artist.

The canvas so ruthlessly mutilated by those demanding the "ransom" was identified by Montreal Art Association officers as one of sixteen paintings valued at $15,000 cut from their frames in the art gallery the night of April 17 last.

The ransom note gave warning that if the terms were not met the paintings would be reduced to jigsaw puzzle form and returned by mail to their owners. Authors of the letter advised insertion of an advertisement in the classified columns of The New York Times.

RIGHT OF WAY FOR PEDESTRIANS

Canadian Press

Vancouver, Aug. 23.—Ordinary pedestrians or "jay-walkers" have the right of way in Vancouver over motor traffic at marked or unmarked points, at controlled or uncontrolled intersections, according to a decision given in police court yesterday.

The traffic by-law was designed to give the pedestrians right of way at marked intersections except those controlled by signals or police, but an old law prevents prosecution of a pedestrian or "jay-walker" no matter where or when he chooses to cross, the magistrate says.

Percy C. Mumbry as the first motorist charged with failing to give right of way was allowed to go with a warning after paying $2.50 costs.

ESTABLISHED 1901

Angus Campbell & Co. Ltd.

LOOKS TO GOVERNMENT ST.

"FIT-ALL-TOP" KAYSER SILK STOCKINGS

$1.15 AND $1.65 PER PAIR

REVEALS GRAFT BY POLITICIANS

Members Pocket Most of Travel Mileage Allowance, Says Analyst

Senators at Washington Regally Dined and Barbered at Taxpayers' Expense

New York, Aug. 23.—An attack on the allowance of 40 cents a mile by the government to Senators and Representatives for traveling expenses to Washington to attend a session of Congress is made by William P. Helm, Washington newspaper correspondent, in his book, "Washington Swindle Sheet," published by Albert & Charles Boni.

In explaining the title of his book, Mr. Helm recalls that "in bookkeeper's slang, the expense account is known as the swindle sheet. That meaning is in mind in choosing the title for this book. For this is the tale of the world's greatest swindle sheet, the expense account of the Senate of the United States."

"As it stands now," he asserts, "Congressional mileage is tainted. It would be easy to remove the taint and provide adequate—but not extravagant— mileage for necessary public traveling between sessions. No fair-minded person could object to that, but every man or woman with a sense of fair play feels outraged by the present custom.

"Congress appropriates every year $51,000 for mileage for the Senate and $175,000 for mileage for the House, a total of $226,000. That covers attendance at the regular session of Congress each year; when a special or extra session is held, another appropriation of approximately the same amount is made.

"Three-fourths of the $226,000 now appropriated in graft, no more or less, in that mileage paid individuals averages more than four times as much as necessary railroad and Pullman fare. This dribble of waste from the Treasury has been dribbling since 1866, when the law was passed."

In some cases, members of various public bodies are paid full mileage for their traveling, but this money they pocket as they travel on passes.

In attacking other expenditures by the Senate, the writer continues:

"At the Capitol, the arriving Senator lunches and dines in a private restaurant staffed by eighty-odd waiters and cooks, all on the public payroll. Roman baths, where Senators' torsoes alone may lave, are next on the listing of her perquisites. A barber shop where the government buys him a shaving mug for a dollar and a half and puts thereon his name in gilded letters (cost, six bits), likewise awaits his Solonic pleasure. There he may be performed, shaved, tonicked, singed shined and haicutted for a 'thank you.'

Of clerk hire, he provides himself with abundance, and no man is there to say no if he wishes to put his brother, his son, his nephew, his niece or any other family scion on the public roll."

The government pays these charges "and many others," Mr. Helm says.

"By the government is meant the taxpayers. You and you and you and all of us, smiling happily now under a fresh levy of a billion dollars a year. A part of that billion will be ladled out this year to give our noble Senators the things craved by their sensitive souls."

(Copyright, 1933, Publishers Syndicate)

REV. DR. H. J. HEUSEN DIES

Philadelphia, Aug. 23 (Associated Press).—Rev. Dr. Herman Joseph Heuser, well-known ecclesiastical writer, and for more than fifty years a professor at the seminary of St. Charles Borromeo, died to-day, aged eighty-three.

WILLIAM J. GUY GOES TO MEXICO

Associated Press

Los Angeles, Aug. 23.—Acquitted of the charge of murdering Walter Wanderwell, seafaring adventurer, but ordered deported by immigration authorities, who charged him with overstaying his leave as a visiting sailor, William J. (Curly) Guy has decided to leave voluntarily and has selected Mexico as his refuge.

Secretary of Labor Perkins ruled that Guy, a native of Wales, might leave for the country of his choosing and September 1 was fixed as the time limit. Guy to-day told immigration officers he intended to remain in Mexico for one year, then return to the United States legally under the immigration quota as a British subject.

Rains Interrupt Prairie Harvest

Canadian Press

Winnipeg, Aug. 23.—Overcast skies shrouded the prairies to-day as rain fell at many points and temperatures cooled. Harvesting operations in numerous districts were held up temporarily.

Dauphin, Man., reported 2.26 inches of rain. Winnipeg had an inch. Top thermometer reading for Manitoba was 80 at Brandon.

Northern Saskatchewan was dry, and the mercury's high point, 80, was reached at Battleford, Estevan, Regina and Swift Current had rain.

Alberta temperatures showed a high of 84 at Edmonton, with only scattered showers. Forecast was cooler, with occasional showers.

$19! $19! $19! $19! $19!

40 Years in Business

Autumn Sale of

MADE TO ORDER

SUITS

For Men and Women.

Regular $40 SUITS FOR

$19

Handsome new patterns and a very wide choice. Fit unconditionally guaranteed.

Charlie Hope

1434 Gov't. St. E 5212

$19! $19! $19! $19! $19!

Harry had no telephone —so Bill got the job

BILL has just received some good news by telephone—he's going back to work. The boss said he might have given the job to Harry, but Harry couldn't be reached by telephone. Bill has a telephone, so he got the job. "I'm glad I kept my telephone," says Bill.

The man with a telephone has the best chance of getting a job.

BRITISH COLUMBIA TELEPHONE COMPANY

Victoria Daily Times

WEDNESDAY, AUGUST 23, 1933

Published Every Afternoon Except Sunday by
TIMES PRINTING AND PUBLISHING COMPANY LIMITED
Offices Corner Broad and Fort Streets
Business Office (Advertising).....Phone E mpire 4175
Circulation .....Phone E mpire 7522
News Editor and Reporters.....E mpire 7177

SUBSCRIPTION RATES
City Delivery .....$1 per month
By mail (exclusive of city)—Canada, Great Britain and United States.....$6 per annum
To France, Belgium, etc. .....$1 per month

NOVA SCOTIA LIBERAL AGAIN

After eight years of Conservative rule, the people of Nova Scotia yesterday decided in a very definite manner to elect a Liberal government. As this is written, the forces led by Mr. Angus L. Macdonald had returned twenty-two of the thirty members who will compose the next Legislature, the government party having elected the other eight. The Independents and C.C.F. candidates were a negligible factor in the election. It is feared that most of these entrants will lose their deposits.

Prior to 1925, the Liberals had been in office in Nova Scotia for forty-three years. Mr. Fielding was Prime Minister from 1884 to 1896, when he entered the federal arena to join the Laurier ministry. After that he was followed by Hon. George H. Murray, who set the record for a Canadian Premier's tenure of office by remaining at the helm of the ship of state from 1896 until 1923. Hon. E. H. Armstrong succeeded him, only to go down to defeat two years later when Hon. E. N. Rhodes, now Dominion Minister of Finance, led the Conservative forces. Mr. Harrington formed his government after his predecessor joined the cabinet of Mr. Bennett, and yesterday was his first appeal to the people as Premier. Mr. Macdonald, incidentally, had no seat in the last Legislature and it was suggested that this would militate against him at the polls. He will be able to boast of the distinction, too, of being the youngest Premier in the Dominion; he is only forty-three years of age.

The principal charge against the government was that of financial waste—increases in taxation and the doubling of the provincial debt. During the campaign, Premier Harrington declared that the object of his administration was to enact legislation that would improve the standard of living in the province and increase the prosperity of the people; to this end he pointed to the policy of highway improvement, mothers' allowances, minimum wage act for women, establishment of departments of Labor and Agriculture, and various other policies—all of which are in harmony with the Liberal point of view—and he wound up with the statement that "the government would continue its social programme and continue spending monies wisely and judiciously to better conditions in the homes up to a point just short of impairing the credit of the province."

Mr. Macdonald replied to this "platform" by urging the need of a government that would regard the vital interests of Nova Scotians, which would include an economic inquiry, a reorganization of the administration to eliminate duplication between the federal and provincial governments, and taxation adjustments. He roundly criticized what he called "the prodigal expenditures" of the government and listed some of the taxes which had supplied part of the cost of the administration's social legislation. These included the gas tax, car operator's tax, hunter's tax, amusement tax, and the increased tax on automobiles. Mr. Macdonald also answered the boast of the Conservative party's social legislation by pointing out that in Halifax during one week recently, 17,075 persons received relief. "The first social problem of any government," he said on that occasion, "is to grapple with the unemployment question." He went on to remind the people of Nova Scotia that the high tariff policy "forced upon us by Upper Canada has crippled this province, and Premier Harrington has never made one protest; high tariffs must go."

Another complaint which the Liberals pushed home to the limit was the method employed for the registration of voters. On this subject, The Halifax Chronicle said last week:

> Dr. W. D. Forrest, who for more than forty years has fought in every political campaign except one, when he was out of the country, for the Conservative party in which he was born and reared, and who was recently the President of the Halifax Conservative Association, says, "A dog will bite if you take away his bone. The average Britisher will fly to arms if you try to touch his privileges—and the exercise of the franchise is one of the most sacred of these privileges. Deprived of the parliamentary franchise we are back further than we were a hundred years ago. Governments of a hundred years ago might hold power in defiance of the people, as they do in Russia, Italy and Germany to-day. But this is a British country."
>
> The revisers in Halifax have closed their sittings and the situation is now seen to be even worse than when the stark facts first compelled Dr. Forrest to repudiate the Harrington government and spend his energies to drive it from office. The original lists which the registrars posted contained 15,921 names. At untold inconvenience and hardship 17,945 disfranchised voters have succeeded finally before registrars and revisors in getting their names registered.
>
> When the registrars put on fifteen thousand names and leave off seventeen thousand, more than 53 per cent of the voters entitled to vote, they crown their efforts with infamy. It was only the aroused indignation of the people, who in a flash realized what was being attempted, that broke the plot and sent them in their thousands to the booths. It still seems an almost incredible thing that such a preposterous thing was ever attempted in a British country and bows Nova Scotia's head with shame.

It would be natural for a party in opposition to use all the ammunition upon which it could lay its hands; but from all reports it would seem that the Harrington government employed every possible means it could devise in its attempt to remain in office. But the people of Nova Scotia long have taken their politics very seriously and are not easily fooled. It is now the same in other parts of the Dominion. A few years ago government policies or the behavior of governments were not scrutinized as closely as they should have been. All was well and that was all that mattered. It is a different story now. The result in Nova Scotia will probably be an eye-opener to those who think this is a time for experiments by new parties. The Independents and the C.C.F. candidates, as already pointed out, cut an insignificant figure in the Nova Scotia contest.

Nova Scotia knows that the best interests of the majority of the people of this country will be best served by Liberal governments. Liberalism stands for the greatest good for the greatest number.

DE VALERA TO O'DUFFY

The "Blue Shirt" National Guard of the Irish Free State, an organization headed by General Owen O'Duffy, has been banned by President Eamon de Valera, and a military tribunal has been set up to operate under the Public Safety Act. This action has been taken by the government because the "Blue Shirts" paraded on Sunday in defiance of the instructions of the President. Members of General O'Duffy's band must resign or expose themselves to arraignment before the tribunal, which, by the way, may impose any sentence, including death.

General O'Duffy claims that his organization is legal, and, the government declaring it otherwise, is "guilty of a positive act of tyranny." The government, on the other hand, announces it has sufficient information to convince it that the organization is a heavily-armed force and that it is importing arms into the Free State. General O'Duffy has issued a proclamation intimating to the public at large that "the National Guard awaits the verdict of the people."

The origin of these developments in the Irish Free State is somewhat obscure. The movement seems to have been patterned on the Fascist plan, with modifications. It is obviously anti-De Valera; but it is not clear how far its aims coincide with those of former President Cosgrave. In any event, its operations bid fair to cause still more trouble for Southern Ireland. The doctrinaire President has stirred up a good deal of trouble in contrast with the Free State's peaceful progress under the Cosgrave regime.

Several ministerial heads fell into the basket in Nova Scotia yesterday. The Premier had a very narrow squeak. Mr. Pooley should note that Attorney-General John Doull was left by the wayside in Pictou.

Yesterday's results in Nova Scotia's provincial elections will be poor consolation for Premier Tolmie. Perhaps Minister of Lands and Minister of Education Hinchliffe mused something like this: "Mene Mene Tekel Upharsin!"

The seventeenth Legislature of British Columbia was dissolved five years and twenty-one days after the Tolmie government took office. Twenty-three days have elapsed since the proclamation dissolving it was issued. When are the people of British Columbia to be given a chance to do in this province what the electors did in Nova Scotia yesterday? This is a question Premier Tolmie should answer at once.

Rt. Hon. R. B. Bennett, Prime Minister of Canada, now in London, was asked this morning if he would like to make any comment on the defeat of the Conservative government of Premier Harrington in Nova Scotia yesterday. He replied in one word: "No." What else could the poor man say? Premier Harrington, however, was much more voluble. When he heard the results he said: "Personally, I am quite satisfied." But, then, some people are satisfied with little.

WHAT OTHER PAPERS SAY

STAYING MARRIED
The Edmonton Journal

A Hollywood star and his wife have gone to the pains of inserting a notice in the newspapers to the effect that they have been married eleven years and hope to remain so for many more despite stories appearing from time to time in the gossip sheets. The latter have not yet let it be known whether they can see their way clear to accepting this state of affairs.

PRUNE JUICE!
The Lindsay Post

Some newspapers made a lot of fuss over the fact that, a number of convicts in Kingston Penitentiary stole some prunes from the dinner table and tried to make home-brew with them.

It has even been suggested in some quarters that prisoners who had got drunk on this rock-pile brew had got into a fight and that one had been badly hurt.

Warden Megloughlin spoke very sensibly of the matter when he admitted that two or three fellows during the past few days had attempted to make home-brew from prune juice, an occurrence he described as minor. He stated that the prune juice had been found and confiscated before it fermented, but he admitted that one or two of the convicts "might have got the odd shot" before their drink was discovered.

Many men are viewing the matter quite seriously, which makes us think away back to the time when we were a very small boy and used a certain expression of unconcern quite frequently. What was it now? Oh, yes! Prune Juice!

"HE COULD NOT SWIM"
The New York Evening Post

"Mayor Best, forty years old, was a motorboat enthusiast and a lover of water sports, but his intimate friends said he could not swim." And so Archland M. Best, mayor of Hudson, was drowned. The engine of his motorboat stalled for a moment and then kicked free. He was thrown into the Hudson River thirty feet from the bank. He could not make that short distance or even hold himself up till help could come. "He could not swim."

How strange this omission seems, when we encounter it in the case of men whose lives are on the water. It is astonishing that many sailors on New York's big private yachts cannot swim. The art is so easy of acquirement. Anyone can learn it in a few afternoons.

The only heartening fact in the situation is that this easy watermanship is becoming more and more general. Only in comparatively rare instances do we repeat the grim epitaph pronounced upon Mayor Best: "He could not swim."

A THOUGHT

Blessed are they which are persecuted for righteousness' sake: for theirs is the kingdom of heaven.—St. Matthew v 10.

Persecution is not wrong because it is cruel; but it is cruel because it is wrong.—Whately.

Loose Ends

We are in for something interesting—a nameless hero finds out about life as is—civilization proves rather thin—and the enemy sweeps all before him.

By H. B. W.

SELF-CONTAINERS

A LEARNED AUTHORITY concludes a notable article in The New Republic as follows: "Like many a symbol of decline, the World Economic Conference may be regarded as a symbol of the development of a new order. The Conference, failing to accomplish the desired end of setting the clock back to that period of Victorian bliss when free trade and individualism were accepted as fundamental verities, represented the swan song of internationalism; a song interrupted by the ugly birth-wails of the new world system."

This world system, he argues, is going to be entirely different from what we have known. Nations will live within themselves, exchanging only such goods as are necessary to secure the imports of others that they do not produce, and this small export trade, as in soviet Russia, will be handled entirely by governments. The world, having proved too greedy to work together, is going to shut itself into watertight compartments and frown at its neighbors across topless walls of tariff.

This idea, which may appear remote and unimportant to you as a Canadian, is as close as your pocketbook and as important as your next meal. If the world is going in for nationalism of this sort, as seems highly probable, no country will be more intimately affected than Canada. We Canadians, more than any people but the Americans, helped to bring about this system. We, whose very life depended on export trade, chose to stifle it by a system of self-containment. We have no kick coming now that the rest of the world is doing the same thing and our goods are barred out of markets which once were free.

If world trade is to remain permanently, or at least for a long time, strangled, where do we get off at? Here is the chance for the self-containers to work their system out to a glorious conclusion. [illegible] a day's work on their hands; for the whole economic system of Canada, its railways, ports, industries, agriculture, financial structure, are all based on huge returns of money from foreign buyers. More than any nation in the world we have created a huge superstructure, our entire civilization, on exports, the largest exporter per capita the world has known.

Sure, we can live within ourselves, except for a few things like rubber, but what happens then to every government, industrial, railway and other bond in the country, all of them paid in the past through foreign trade? What happens to all investments, insurance and savings? Without huge exports they are worthless, can never be collected. And if we are going to be self-contained, we shall have to go through such a process of wringing-out, or readjustment, as will make the depression seem like a jolly interlude. The self-containers are going to have a great time, but it won't be so pleasant for the rest of us.

HERO

SOME OF the boldest feats of unrecorded history have been performed by the nameless heroes of the newspaper business. Take the case which came to hand a few days ago. A writer of the United Press got into a nudist colony in New York State and lived there for several days, just to give the world an eye-witness account of this curious movement, which is sweeping the world. Not only that, but the gallant scribe, in order to acquire the atmosphere of the place and the spirit of the cult, went nude with the rest of them and he adds, a little pathetically, that, whatever anyone may tell you, it is a little embarrassing to be standing sterk naked and have a beautiful woman in the same condition come up and suggest a swim together. It is a little embarrasing at first, but this fellow quickly got over it and found the whole thing quite amusing. Once the nudists were convinced of his friendliness, they ceased to regard him as a freak, because he had a weakness for clothes. It is all what you are used to, he says.

I suppose so. No doubt we shall soon have our nudist colonies here and shall get used to them, if Mr. Pooley doesn't banish them on sight to Pier Island. Certainly the nudists will appear no more astonishing to us than the current costumes of the beaches, the ball rooms and the streets would appear to our grandfathers. Yet even now in the moral city of Vancouver the argument against abbreviated bathing suits continues to rage and the papers are full of letters from indignant people who see in bare backs, sun-tanned and wholesome, the coming downfall of the race. Mostly, I suspect, you will find that all this horror at the clean-cut muscular bodies of the young comes from people whose own bodies, if exposed, would make the landscape revolting. Clothes, for the most part, are made to disguise these grisly spectacles and free men from the burden of keeping in shape with exercise.

DONE HIM WRONG

AND HERE is the curious thing about the current trend—at one end of the human family are the nudists going back to first principles, divesting life of all disguise, admitting publicly that human beings do have bodies, but at the other, so I read, the women of fashion are wearing more clothes instead of less. Apparently it all started when the undulating Mae West played "She Done Him Wrong" in the movies, dressed as a superior kind of cocotte of the gay nineties. The other day a group of the most fashionable women of Paris gave Miss West a party in the Eiffel Tower, and all of them were dressed in that same mode, plumed hats, rhinestone-studded gloves and, in the words of the fashion reports, "furbelows, ruffled peplums and billowy bustles."

Another style was born, and all the dressmaking establishments of Paris changed their plans over-night. The world of fashion, it seems, has gone Mae West, and many a man who has to pay the bill will agree that she done him wrong. So you have the interesting paradox of part of the world going nudist and following nature and another part going fashionable and following a voluptuous movie siren, whose clothes are designed to excite low minds. And it is the latter part that is considered respectable.

GOING BACK

IN GERMANY the other night those jolly fellows, the Nazi storm troopers, found a German girl with a Jew. They beat her, put a placard around her neck, saying, "I have offered myself to a Jew," and exhibited her at every cabaret in town, beating her again at intervals. They have also revived the axe and headsman for executions, the headsman being garbed in immaculate evening dress, so as to make the performance as grisly as possible, and under the charming Capt. Goring, premier of Prussia, it has been decided that "effeminacy must disappear from our administration of justice. The idea of retribution must again be put into the foreground." All soldiers must prove that their intended brides have no Jewish blood before they can marry. And now, the latest affront to our civilization, no woman who wears powder or paint is allowed into a Nazi meeting.

At the same time I have been reading of the horrors of jails throughout middle Europe where people who don't agree with the government are tortured without trial after the fashion of the Inquisition. Before our eyes half a continent, a large part of the civilized race, is going back three or four centuries almost over night. What is happening in Europe makes you realize just how thin and brittle a thing civilization is, how easily it is swept away. We have taken it for granted too long on this continent, assumed that it was a progressive process, which would go on getting better all the time without our help. The last twenty years show you that it doesn't get better by itself, can go backwards as easily as forward, and once it starts slipping it isn't easy to stop.

WAR NEWS

LATEST BULLETIN from the battle front: The invading muskrat enemy, having captured and destroyed all the corn, is now marching on the carrot lines. All efforts to imprison it in its own trenches near the swamp have failed and an attempt by Generals Pudbury and Beak to annihilate it with poison gas in the big tile drain failed by a small margin to annihilate the two generals. Trench raids at night with flashlights were also a failure and General Beak is a complete casualty with a wrenched shoulder, as a result of firing his shotgun at a moving object, which turned out to be General Pudbury's cat. It was not hit.

Meanwhile the enemy, with consummate daring, had eluded the sentries posted on his front and had executed a magnificent rearguard action among the turnips, capturing six prisoners and wounding thirteen non-combatants. Some of the prisoners were cruelly decapitated and eaten on the spot, while others were dragged back to the enemy trenches and stored for the winter. Generals Pudbury and Beak surrendered ignominiously and retired to their base at 1 a.m. to hearten themselves with parsnip wine. Unless reinforcements arrive, the entire civilian population of the vegetable garden will soon be butchered and eaten. And there are no reinforcements.

THE RHYMING OPTIMIST

By ALINE MICHAELIS

A HOUSE

A house, I once believed, was nothing more
Than so much brick and mortar, frame and stone,
To welcome all alike who sought its door,
A thing which any man might build and own.
I thought a house could be transferred away,
Though one had dwelt within it fifty years,
Forgetting its allegiance in a day,
Its old, sweet bondages of smiles and tears.

But now I know a house can have a soul
Whose love can lighten, hate can shade a life;
Four walls and roof and sills are not the whole,
It is too close to human peace and strife.
Fresh joy there is and comfort without
In an old house, as kindly as a friend.

BORDER FIGHT AGAIN LOOMS

Armed Exiles From Austria Gathering on Boundary; France Backs Dollfuss

Associated Press

Paris, Aug. 23.—Suddenly renewed fear of armed conflict along the Austro-German border has become one of the dangers complicating little Austria's political and economic plight.

Reports from Austria said 6,000 or 8,000 exiles, many with shotguns and rifles, were strung along the frontier, creating a menace of guerilla warfare and even organized invasion.

When the fast-growing Austrian Nazi party, agitating for union with Germany and declaring allegiance to Chancellor Hitler, was ordered outlawed by the Dollfuss government, many were exiled or fled to Germany to escape arrest.

To meet this new crisis, France has approved the plan of Chancellor Dollfuss to increase his present army of 22,000 to 30,000, the limit authorized by the St. Germain peace treaty. It is believed Great Britain and Italy likewise will sanction the increase.

It was learned on high authority Great Britain is considering aiding Austria by lifting tariff restrictions, and Italy may take similar action.

(Vienna reports this week said broadcasting stations in south Germany are continuing attacks on the Dollfuss regime despite protests by Great Britain, France and Italy and assurances by Germany they would cease).

Rome, Aug. 23.—Existence of any agreement among Great Britain, France and Italy to back the economic rehabilitation of Austria was denied semi-officially yesterday, but it was pointed out Premier Mussolini often had stressed the need of helping Austria economically.

Mussolini's views were known to be based on his opposition to any possible union of Austria and Germany and his desire to prevent a Nazi revolution in Austria. It was rumored Italy will grant Austria preferential freight rates through the free port of Trieste.

DANGER FOR CANADA SEEN

Lack of Outlet For Dominion's Natural Products May Lower Standard of Living

Pacific Conference Hears How Economic Nationalism May Make Canada Proletarian

Canadian Press

Banff, Alta., Aug. 23.—A summary of round-table discussions at the fifth biennial conference of the Institute of Pacific Relations yesterday follows:

Canada may become a proletarian country with a low standard of living if outlets for her tremendous surplus of grain, timber and other natural products are denied her.

Russia cannot stand aloof from the Manchurian question, but must intervene if China and Japan do not settle their difficulties.

Annexation of Manchuria is not even considered by Japan.

Chinese bandits are no more popular in that country than gangsters in Chicago.

Over-population of the Oriental countries will continue in spite of birth control.

Other nations may retaliate as a result of the Ottawa agreements, which they claim are leading to an economic bloc.

"PROLETARIAN COUNTRY"

Due consideration must be given the fact Canada might become a proletarian country if existing markets for her great surplus of wheat, timber and other natural products were closed to her through economic nationalism, a Canadian member warned the Institute. Thus, Canadians were given a vital interest in what he considered the present trend of nations toward self-sufficiency.

The warning followed a discussion of the future of China and Japan, in which representatives from those countries engaged. Chinese members asserted agriculture would remain China's basic industry, but the Japanese declared China could not escape an inevitable process of industrialization in the Pacific area. They suggested co-operation of the nations and rationalization of exports and imports as the cure for present and future economic ills.

Russia was so closely concerned in the issue between China and Japan in Manchuria, a Chinese member asserted, she could not keep out of the controversy if it continued. The only way to stop Russia from injecting herself into the scene was an early peace between China and Japan. The member doubted Japan's ability to develop Manchuria owing to the pressure of Chinese population there and the fact the raw materials were not suitable for Japan's use.

JAPANESE COURSE

For the first time, Japan indicated what she would propose at the important cotton conference at Simla in October. If India reduced her tariffs and bought a quota of Japanese cotton goods, Japan would buy raw cotton in India. It was not made clear how the Lancashire spinners who were deeply concerned over Japan's cotton industry because of low wages, would react to this proposal.

Complaint was made China had broken faith with builders and bondholders of the railway built in that country, and, latterly, had used profits from the railways for war purposes instead of paying bond interest. The reply was China could not help herself owing to internal troubles; also bandits were responsible for much of the internal conflict tearing at the country.

SIDE GLANCES — By George Clark

"You're lucky to have a natural wave. I have to get a permanent every six months."

Ford

FORD V-8

THE longest, roomiest, most powerful car ever to be sold at such a low price. It is the greatset value in automobile history at prices from

$844

National Motor Co. Ltd.
818 Yates Street

DAVID SPENCER LIMITED

Meats--Provisions--Delicatessen

THURSDAY VALUES — CASH AND CARRY

CRESCENT SHORTENING	BROOKFIELD CHEESE	CORNED BEEF
lb.	½s	Sliced lb. lots
9c	12½c	12c

Spencer's Dependable Bulk Butter
Highest Quality—Government Graded—Fresh Made

Fresh Creamery Butter, lb., 25¢; 3 lbs. for.....73¢
Pride Brand Butter, lb., 26¢; 3 lbs. for.....76¢
Sweet Mustard, Sweet Mixed Pickles, pint.....20¢
Creamed Cottage Cheese, lb., 17¢; Wieners, lb.....18¢
Sliced Jellied Tongue, lb., 28¢; Ham Bologna, lb.....15¢
Sliced Boiled Ham, Roast Leg Pork, ½-lb. lots.....18¢
Cottage Rolls, Smoked, lb., 16¢; Sweet Pickled, lb.....15¢
Sliced Standard Bacon, lb., 18¢; Ayrshire Bacon, lb., 15¢

MEATS — AS CUT IN CASE

Shoulders Mutton	Breasts Mutton	Boiling Beef
per lb. 7c	per lb. 5c	per lb. 4c

Oxford Sausage, Minced Steak, 2 lbs.....12¢
Shoulder Steak, lb., 7¢; Blade Roasts, lb.....7¢
Veal Steaks, lb., 12¢; Breasts Veal, lb.....6¢
Pork Steaks, lb., 11¢; Rib Mutton Chops, lb.....14¢
Soup Bones, each, 5¢; Kidney Suet, lb.....4¢

SERVICE MEATS — DELIVERED

Fillets Veal, lb., 19¢; Calf Sweetbreads, lb.....35¢
Shoulders Lamb, lb., 11¢; Lambs' Liver, lb.....15¢
Centre Shanks, lb., 7¢; Shoulder Steak, lb.....8¢
Veal Cutlets, lb., 22¢; Lamb Kidneys, 3 for.....10¢

GROCETERIA VALUES
CASH AND CARRY

Ogilvie's Minute Oats, 6s, per sack.....30¢
C. & B. Vinegar, 26-oz., per bottle.....21¢
Libby's Large Prunes, 2-lb. carton.....22¢
New Pack Black Figs, 2-lb. bag.....12¢
Royal Household Flour, 7s, per sack.....24¢
South African Sultanas, 2-lb. bag.....19¢
Aylmer Tomato Catsup, per bottle.....12¢
Jameson's Coffee, per lb.....35¢
Van Houten's Dutch Cocoa, ½s, per tin.....20¢
Kellogg's Corn Flakes, 3 pkts. for.....25¢
(1 Jungleland Book Free)
Shredded Wheat, per pkt.....11¢
Aylmer Marmalade, 2s, per jar.....24¢
Puffed Wheat, 2 pkts. for.....21¢
(With Mickey Mouse Masks)
Lux Flakes, large, per pkt.....20¢
Pearl White Naptha Soap, 6 bars.....23¢
Oxydol, per pkt.....20¢
Heinz Medium Spaghetti, 2 tins.....25¢
Royal City Cut Green Beans, 2s, 2 tins.....23¢
White & Cottell's Burma Sauce, 9-oz., per bottle.....22¢
Clark's Pork and Beans, 16-oz., 3 tins.....20¢
B. & K. Wheat Flakes, per pkt.....30¢
Saanich Minced Clams, ½s, per tin.....14¢
Connor's Whole Clams, 1s, 3 tins.....25¢
Prince's Lobster, ½s, per tin.....23¢
Birk's Tuna Flakes, ½s, per tin.....14¢

OUR BIG SALE
OF
WATER DAMAGED GOODS
CONTINUES
HUNDREDS OF DOLLARS WORTH OF GOODS AT A FRACTION OF THEIR VALUE
Section 5
Groceteria—Cash and Carry
DAVID SPENCER, LIMITED

LUMBAGO?

Lame Back? Neuralgia?

"T-R-C's are the only thing for me. I was in such pain from Lumbago I didn't see how I could get up. I took T-R-C's. In 20 minutes the pain had gone. I was able to do a big day's washing and ironing." Mde. L. Levesque, Montreal, Que. Equally good for Neuritis, Neuralgia, Sciatica, Rheumatism. No harmful drugs. 50c and $1 everywhere. 239

You owe it to yourself to try

T-R-C's TEMPLETONS RHEUMATIC CAPSULES

WITH THE BOY SCOUTS

The boys of St. Mark's Troop have just returned from a camp at Florence Lake, under the direction of Scoutmaster E. Walker and Troop Leader Myron Ashton, assisted by Scout Hodnett of St. Paul's.

The camp was a success in every way. John Kennedy won the special prize donated by the scoutmaster for the one who showed the best scouting spirit at camp and general progress. Tommy Mothershead was second.

The scoutmaster expressed his appreciation to Mr. Newton, the owner of the property, and to friends who helped to make the camp successful.

The usual meeting of St. Mark's was held in the hall on Boleskine Road. Scout Myron Ashton, formerly of St. Paul's Troop, was officially made troop leader.

The troop was rearranged into patrols. A game was played and the meeting closed with flag down and prayers.

All the scouts are requested to be at the scout hall next Sunday evening at 6.45 o'clock for a church parade to St Mark's Church.

PROPOSED PARK CHANGE OPPOSED

Canadian Press

Vancouver, Aug. 23.—Ald. J. J. McRae has given notice that at the next city council meeting he will offer a motion protesting any diversion of the entrance to Garibaldi Park from the Howe Sound and Cheakamus River route.

The city has not received any official intimation of a proposed plan to change the entrance, but it is understood such plans are contemplated by the provincial government in connection with its highway development.

Ald. McRae stresses the importance of Garibaldi Park to Vancouver from a tourist standpoint.

NEW GRACE LINE SERVICE TO

SAN FRANCISCO and LOS ANGELES

A brilliant success from their maiden voyages! 4 new ships:

SANTA ELENA ● SANTA LUCIA

SANTA PAULA ● SANTA ROSA

New speed, superb luxury, unprecedented value in Coastwise travel! San Francisco $25 One Way—$37.50 Round Trip; Los Angeles $35 One Way—$52.50 Round Trip First Class, meals included. *First ships to have all First Class outside staterooms with private bath.* $5 takes your car, with two full-fare passengers; with one $10 to San Francisco, $15 to Los Angeles.

HAVANA and NEW YORK

Exclusive Service via Panama Canal *including* shore excursions in 6 Latin-American Republics! Unsurpassed value.

Fares on Cabin Liners $145—$150 between California and New York.

See any Travel Agency, Railroad Ticket Agent or GRACE LINE 817 Government Street GA. 5411 · VICTORIA

The Shining Talent

By ELEANOR EARLY

(Copyright, 1929, by NEA Service Inc.)

In the store it looked large and very bright and beautiful. Now it looked little and cheap. He shook his head mournfully, and slipped it back in his pocket.

And that night Molly cried herself to sleep.

Next morning she would look for work with Rita.

CHAPTER V

"Better wear dark clothes," counceled Rita. "It doesn't do to look like a frivolous young thing when you're job-hunting."

So Molly put on a blue crepe de chine ensemble and a little dark hat. And Rita wore a black dress, with a hat of lipstick red. It didn't make any difference what Rita wore. She always looked conspicuous. She never used make-up, but her mouth was red as blood. And her skin was the natural olive that half the girls in college strove to acquire with a new kind of face powder.

When she was with Rita, Molly seemed very young and sweet and fragile. She thought herself that she looked countrified, and attempted sophistication with plenty of rouge and lipstick.

"Wipe it off," commanded Rita. "You look like a nice child masquerading as a chorus girl. It's a good idea to look intelligent when you're trying to sell yourself for a salary."

So Molly obediently toned down her mouth, and rubbed her cheeks with her handkerchief.

On the train they outlined their plans. Rita was going to look for work in a department store.

"I'd like to sell," she said, "and I think I'd be pretty good at it. In the sports shop of a big store, perhaps. I've a natural flair for clothes, and I like to see girls wear the right thing.

"You knew I'm going to law school this winter, didn't you? I can go nights. And in three years I'll be practicing law with Bob. I'd like to specialize on legal work for women. I should think women would rather bring their problems to another woman than to a man."

"Oh, no," Molly interrupted. "I don't think so, Rita. Women go to lawyers for sympathy pretty much. There's no kick in getting consolation from another woman. They'd rather list the commiseration of a big strong man."

Rita turned to her newspaper. But Molly was too excited to read. Her own folded paper law across her knees. She turned toward the window, and began to compose little speeches. . . . "How do you do. My name is Molly Burnham. I'm looking for a position. . . No, I haven't had very much experience . . . ." (She felt they would ask her that) "That is, not metropolitan experience. I was editor-in-chief of our college paper. And I had a verse published in POETRY." She felt in her purse. Yes, the clipping was there. Probably some editor would like to see it.

Molly was going to look for work in a newspaper office. She was a bit vague about the best way of offering her services. It sounded awfully conceited to say she would like to write editorials. Because everybody who wrote editorials, she supposed, was old, and had a beard. It would be loads of fun to write about theatres. But probably you didn't get to be a dramatic critic right away. One thing she wouldn't do—and that was society. She didn't particularly care for women's clubs either. But probably it would be just as well to do almost anything, just to get started. Maybe she'd better not turn down women's clubs after all.

Rita laid down her paper.

"Where are you going first?" she asked.

Molly opened her bag and produced a sheet of purple stationery.

"I've copied the newspaper addresses from the telephone book," she said. "You know the family's going to have an absolute fit when they know I have a position. And I think it would appease them if I got an intellectual paper, so I mean to try the dignified ones first. Maybe they won't take me though, so I've copied every address in the directory. Where are you going?"

Rita mentioned a store well known for its sport shop. . . "And, after that," she said, "I'll make the rounds. You're so sure of yourself, Molly, it's funny. That's because you've never looked for a job before. I've worked every vacation since I've been in college, and I know what it is to plug around from one place to another. I've done it when I was hungry, and the soles of my shoes were thin as paper. I remember one Christmas . . . oh, well. . . ."

"But I'm not sure of myself. I'm scared to death," protested Molly. And she began again, silently, to practice her little introductory speeches.

Then Rita interrupted again. "What are you using these days for money, dear?"

"Oh, I borrowed a hundred for the party," exclaimed Molly, "and I've some left. I haven't any idea how long it takes to settle an estate, or how long it will be before I get my $10,000. I'll have to be careful until I hear something definite from Dad. By the way, I wired the family that I was going to stay east for a while, and I'd write after I was established. Would you like to take a room with me?"

Rita shrugged. "I guess you forget that I'm a married woman."

"But I thought Bob didn't want to announce your marriage."

"He doesn't. But he wants me to live with him just the same."

"Oh." Molly was silent for a few minutes. . . . "You know, Rita, I think that's sort of horrid."

Rita's red mouth twisted wryly, and she did not answer.

"Suppose we meet for tea," she suggested. "I suppose you're having dinner with Jack?"

Molly nodded.

They parted at the station.

And at ten o'clock Molly began the conquest of Newspaper Row.

At two she was utterly weary. She remembered that she had no lunch, and stopped at a restaurant for a cup of coffee. When she had finished it, she placed her sheet of purple stationery on the counter, and checked off the offices she had visited. Seven. Seven times in four hours she had been told courteously, but firmly, that she was not wanted.

There were various reasons. They usually suggested that she come back when she had had a little experience.

"But where am I going to get experience?" she had asked, a trifle wildly.

That was at the seventh place. And the editor had shrugged, and smiled kindly, and said he was really very sorry. Most of them said they weren't taking on anyone . . . . "Just now. . . . Later, perhaps."

"Two more places," she reflected. "And then it will be all over."

She wondered what girls did when they didn't have any money, or any home.

At the eighth place an office boy told her the city editor was at lunch.

"And if you're looking for a job," he volunteered, "it won't do you any good to wait, because he's turned down about fifty college girls already."

"What made you think I'm a college girl?" she asked.

(To be continued)

Rheumatism Got Him

80-years-old Pianist is Relieved by Kruschen

Although old age has not yet kept this man from his occupation as a pianist, rheumatism did threaten to do so recently.

"Two years ago," he writes, "I was suddenly taken with rheumatism, all down my left arm. I tried many things—all to no purpose. I then commenced taking a half-teaspoonful of Kruschen Salts every morning, and soon felt benefit. My arm, which was painful and nearly useless, to my astonishment is now, after a few weeks' treatment, quite better. I am more than pleased, as I am a pianist, and playing made matters worse. I am just entering my eightieth year, and am in good health."—G. L. A.

The six mineral salts of Kruschen have a direct effect upon the whole bloodstream, neutralizing uric acid, which is the recognised cause of rheumatism. They also restore the eliminating organs to proper working order, and so prevent constipation, thereby checking the further formation of uric acid and other body poisons which undermine the health. (Advt.)

brother and sister-in-law, Mr. and Mrs. James Cathcart.

Mrs. J. Plant and family have returned from a month's vacation at Yellow Point.

Mr. and Mrs. James Syme and family spent Sunday at Newcastle Island.

Mrs. Frank Sawyer and her son, Jamie, have returned home to Port Alberni after visiting Mrs. Sawyer's parents, Mr. and Mrs. Cathcart, for a week.

R. Salo of Kuyquot, who has been visiting his uncle and aunt, Mr. and Mrs. Roy Gill, is now visiting relatives at Cedar.

NEWSBOY BUILDS CITY GOODWILL

Grand Central Station Paper Vendor Known For Services to Travelers

Line of New Games and Contests Coming Out This Fall

New York, Aug. 23.—In a city proverbially aloof and inhospitable to the average stranger within its gates, it is likely that Harry Rabin, newsboy, has built up more good will for Gotham than all the welcoming committees and official receptionists put together.

Rabin isn't exactly a boy; his next birthday will be his fifty-seventh. He stands at the Lexington Avenue entrance to Grand Central Station, sells papers at lightning speed, directs strangers on their way, minds their luggage, holds their dogs and carries on an almost continuous conversation. There's something about him that invites chat and confidence. He believes he knows thousands of people by name—even traveling men and buyers who come to town at long intervals.

Gene Tunney, who has an office nearby, is one of Rabin's friends. They talk about the Tunneys' Connecticut place. Betty Worth, one of the most dazzling of the young stage players, tells him about the summer theatre. John Cobden, the big realty man, always assures him that business is looking up. Tammany leaders make wry remarks about reformers. Sportsmen give him tips on horses, though he doesn't bet. William F. Kenny gives him cigars. Newspaper men hurrying on assignments tell him whether they're off to the latest kidnaping or new deals in Washington.

These and many more, when they have time, pause to exclaim over the

Gene Tunney (left) and A. L. Milne

latest pictures of the Rabin children. The girls, one ten and one seven, already are in demand for private entertainments. The baby boy is a natural-born hoofer too, according to Gene Howard, veteran chorus trainer who's coaching the girls. Rabin isn't sure he wants them to go on the stage, though. He himself trouped with a Gus Edwards show thirty years ago, but gave it up to go back to selling papers—and meeting interesting people.

A COP AND HIS STAGE FRIENDS

Over at Forty-eighth Street and Fifth Avenue there's another unsung celebrity and cheerer-upper. He's Michael O'Connor, the traffic cop. Knows scores of theatrical folk and has learned, through the depression years, just how things are with them. "Got a line on a job yet, Miss?" he asks. "I hear they're casting the Carroll show. And Wee and Leventhal are brewing another revival. Or you might have a try for that stock company job." . . .

One actress who passed him daily during the wearying weeks she made the rounds of casting offices finally landed a part and rehearsed until well after midnight. But the next morning she got up at 9 o'clock just to go over to tell Mike that she was working now, and for him not to worry if she didn't pass his post at the usual time.

GOING IN FOR GAMES

Famous folk are spotlighted in the game field this summer. Ed Wynn is backing a contraption called "Fire Chief." . . . Eddie Cantor has a game called "Tell It to the Judge." . . . And "Baron Munchausen" is the tag for a new question contest. . . . Literary lights are competitive-minded, too. Hendrik Van Loon has turned his geographical talents to a game called "Wide World." . . . And for the very young, A. A. Milne is sponsoring one known as "Winnie the Pooh." . . . The President's pronouncements are being echoed in the play world by "The New Deal," a fortune-telling card game. . . . Another card game, which might well have been christened "Jesse James," but is called "Scavenger" instead, is a combination of bridge and poker, and hazardous enough to make a plunger forget the stock market.

GUY LOMBARDO WILL OFFER SYNCOPATIONS

(All Times Are Victoria Time)

TO-NIGHT

Fred Waring's Pennsylvanians will be heard in a special arrangement of Ravel's "Bolero" in their fast-paced variety show to-night, which presents many outstanding radio stars. KOL—6.

A programme of old-time songs and favorite spirituals has been prepared for the Corn Cob Pipe Club hour from Richmond. KOMO—6.

Howard Marsh, romantic young tenor of musical comedy and light opera fittingly salutes the "One Girl" to open his programme. KOL—6.30.

Nicolai Berezowsky, conducting the Columbia Symphony, will offer an all-Albeniz programme. The featured number will be a reading of the colorful suite "Espana," as well as the tone-poem "Cadiz." KOL—7.

Eddie Peabody will present his version of Al Jolson's "Avalon," as well as "Lazybones" and many other popular songs during his half-hour of happiness programme. KOMO—7.30.

Guy Lombardo's suave arrangements of modern dance melodies will mingle with the cheerful idiocies of Burns and Allen over the CBS network to-night. KOL—8.30.

Three weeks have elapsed since the birth of the Herbert twins in to-night's episode of Carlton E. Morse's "One Man's Family," which is to be dramatized over the NBC this evening. KOMO—9.

Meredith Willson has written a song version to the theme which introduces "Waltz Time," which will be heard over the air for the first time to-night. The number has been named "Waltz Time." KJR—9.30.

Another faraway place of romance—Egypt—will be sought out by the musical nomads in their mythical cruise to-night. KPO—10.30.

TO-MORROW

Johnny Toffoli, one of the premier artists of the piano accordion on the coast, will be featured in Accordiana. KJR—9.45 a.m.

"Swanee Woman" comes in for high praise from Don Ross when he sings the feature number about her in his recital. KOL—12 noon.

John Kelvin, popular Irish tenor, will revive memories with "It's a Long Way to Tipperary" and "Torna a Surriento." KOL—1.45.

Mozart's "Concerto for Flute and Harp" will be played by Florence Wightman and Arturo Lara as a highlight of Concert Footlights. KJR—3.15.

Guy de Maupassant's lesser known short story, "Lilie Lola," will be dramatized by the Columbia Dramatic Guild this time. KVI, KSL—4.30.

Chemainus

Twenty members of the Chemainus Y.P.B.U. visited Victoria to pay a return visit to the Douglas Street Y.P.B.U. last week-end. The meeting place was Mount Douglas Park.

Leslie Inglis, Great Central Lake, visited his parents, Mr. and Mrs. J. H. Inglis at Fullers Lake last week.

Michael Anketell-Jones has been staying with his grand-parents, Mr. and Mrs. H. E. Donald for a few days.

Mrs. Jack Cathcart and daughter and son have returned from a two weeks' visit to Victoria.

Mr. and Mrs. E. M. Anketell-Jones have returned from a vacation at up-island points.

Mr. and Mrs. James Cowans have returned from their vacation in Vancouver.

Miss Isabel Cathcart has returned to Victoria after being the guest of her

STORE NEWS FOR THURSDAY

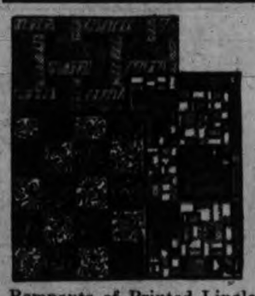

REMNANTS OF

LINOLEUM

At Clearance Prices Thursday

As the Quantity Is Limited, Early Buying Is Advised!

Remnants of Printed Linoleum in lengths up to 8 square yards. Values to 98c, a square yard .....50¢
Remnants of Inlaid Linoleum, the designs through to the canvas. Regular to $1.50, a square yard.....95¢
Remnants of Embossed Inlaid and heaviest quality Marble Inlaid. Regular $2.95, a square yard.....$1.50

—Linoleum, Second Floor

10 ONLY

Spring-filled Mattresses

Full-size Mattress, made with soft resilient springs and covered in attractive blue ticking. August Sale special..... $10.75

—Furniture, Second Floor

SIMMONS BED

Walnut-finished Simmons All-steel Bed in single and full size only. Attractive panel in head and foot ends. August Sale special.....$10.75

—Furniture, Second Floor

JUST ARRIVED

Misses' Donegal Tweed

COATS

New for Fall

$14.95

This new shipment of Misses' Coats feature swagger and belted styles, with Raglan sleeves and all fully lined. Very smart in appearance and of excellent grade weave.

—Children's Wear, First Floor

Step-in Girdles, Each, $2.95

14-inch Girdles of peach knit elastic, with panels of peach satin down front and lightly boned. Step-in style, with four hose supporters. Each.....$2.95

—Corsets, First Floor

Deep Brassieres, Each, $1.00

Side-hook Brassieres of fancy peach cotton, with shaped swami silk bust section; boned across diaphragm. Each $1.00

—Corsets, First Floor

200 PAIRS OF

Silk "Mesh" Hose

Regular $1.50. A Pair..... 69c

Full-fashioned Silk Hose in lacy or plain mesh effects, shown in a good range of shades and all sizes. A pair ..... 69¢

—Hosiery, Main Floor

A NEW SHIPMENT OF

Women's Ankle Socks, 39c

Mercerized Lisle and All-silk Ankle Socks, in plain or mesh effects, with neat-fitting double cuffs. In pastel shades, beige and white. Sizes 8½ to 10½. Pair....39¢

—Hosiery, Main Floor

Men's Odd Sports

COATS

Regular $9.75 Value, for

$5.00

Smart, neat-fitting Sports Coats of wool tweeds—several patterns to choose from. Some have belted backs, others plain. For the man who requires an odd coat for golf or general wear these are most practical, and the value most exceptional. On display in the Men's Clothing Dept.

—Main Floor

Men's Sports and Undervests

Shorts, plain or striped patterns, Arrow make—full cut and very comfortable, 50¢ and.....75¢
Elastic-rib athletic-style Vests, in all sizes. A garment, 35¢ and.....50¢

—Men's Furnishings, Main Floor

Men's Outing Shirts

Very Special, Each

$1.00

Shirts of fine broadcloth, with collar attached; plain or striped patterns; all sizes.

—Men's Furnishings, Main Floor

MEN'S BRACES At Special Prices

Braces of silk elastic, with detachable leather ends; fancy patterns. Regular 75c, for.....50¢

Dress Braces of silk elastic, with detachable leather ends; plain or fancy. Regular $1.00, for.....75¢

—Men's Furnishings, Main Floor

WESTINGHOUSE

Offers an Electric Necktie Presser

FREE

With the purchase of any of the following Westinghouse appliances. This offer lasts until the end of our August Sale. The list price of the Necktie Presser is $1.80. It is a handy little gadget, and if you are in need of any electrical appliances it is a good chance to get one free.

6-lb. Electric Iron, complete with cord.....$3.45
Turnover Electric Toaster, complete with cord..$4.85
7-cup Chrome-plated Percolator.....$8.50
Cozy Glow Electric Heater.....$5.00

—Hardware, Lower Main Floor

DAVID SPENCER LIMITED

Store Hours: 9 a.m. to 6 p.m.; Wednesday, 1 p.m.; Saturday, 6 p.m. Phone: Empire 4141

If There Is No Work Our Disabled Employees Have to be Laid Off

The amount of employment given depends on the amount of support received from the public by way of orders.

INQUIRIES ARE INVITED ESTIMATES ARE FREE

THE RED CROSS WORKSHOP

584 Johnson. PHONE E 3513

HOPE BRAND

Rubber Doormats

Made in Victoria by Blind Workers

ANY SIZE REQUIRED PHONE ORDERS G 2854

RAGGED **NERVES** are soothed and nourished by

FELLOWS' SYRUP.

FAMOUS COMPOUND OF HYPOPHOSPHITES

James Island

Mr. and Mrs. J. S. McMillan and their daughter, Jeanette, have returned to Victoria after spending two weeks here.

Mrs. William Taylor has returned home from Vancouver.

Mr. and Mrs. Wm. Kidd and their family have returned from a holiday in Vancouver and Nanaimo.

Mrs. H. Elige and her children are visiting her parents, Mr. and Mrs. H. Brown, in Vancouver.

Mr. and Mrs. Melville J. Watson are spending their vacation in Vancouver. Mrs. J. Wilson and her two children of Nanaimo, are guests of Mr. and Mrs. D. A. Lake.

Mrs. Worcester of Victoria is the guest of Mr. and Mrs. H. Gibson.

Mrs. W. Thomson and her children, George and Noreen, have returned from a holiday in Victoria.

Under the auspices of the safety first committee and the Moore Club an outing was held on Saturday at Newcastle Island. Softball, novelty races and swimming were the chief pastimes and dancing on board the Princess Norah on the return journey. S. Cowden, Jr. was the winner of a tombola drawing for a $5 gold piece.

An annual income of $100,000 is a sure symptom of social disease.—Rec. C. W. Tinsley of Cresson, Pa.

NANAIMO SPORTS NOTES

At the meeting of the Vancouver Island Track and Field Meet Committee, held in the Bastion under the chairmanship of Roy Hebden, it was announced that several outstanding runners will be present at the meet to be held on Labor Day. Runners expected to be present are: Percy Williams, Joe Addison, Harold Wright, Mary Prizzell and Lillian Palmer.

The Canadian Legion will stage an athletic meet on Saturday evening in the Legion Hall in aid of the local hospital. A splendid card of boxing and wrestling has been arranged with such performers as Harry Pollitt, former flyweight champion of B.C.; Jack Paterson and George Dent, welterweight champion of B.C. An innovation will be a match between a boxer and wrestler, both local men.

An all-star team will be selected from the Service Club Cricket League to meet the Nanaimo City eleven. The service league is developing several promising players and the all-stars are expected to give the local eleven a hard game.

LUMBER THEFT

Nanaimo, Aug. 23.—In the police court yesterday, John Yonda of Haliburton Street, appeared before Magistrate Beever-Potts charged with stealing lumber, the property of Paul Leynard of Jack's Point, Nanaimo. He was released on suspended sentence after being fined $2 and costs and ordered to pay Leynard $10 damage.

SOCIAL, PERSONAL AND HOME INTERESTS

H. O. KIRKHAM & CO. LTD.
612 Fort Street

Swans Down Biscuit Mix. While it lasts, per carton.....25¢

Cooked Corned Beef, lb. ..15¢ | Rib Lamb Chops, lb. .....18¢
Fresh Killed Fowl, lb.....18¢ | Stewing Lamb, lb. .....7¢
Choice Side Bacon, lb. ....16¢ | 1 lb. Steak, ¼-lb. Kidney..15¢

Smoked Red Spring Salmon Per lb. .....15¢ | White Spring Salmon Per lb. .....10¢

Your Permanent Wave Will Be Distinguished From All Others by Its Artistic Beauty if Done by C. W. (Bill) Atkinson With the New Heatless Method

MORNING SPECIALS
Regular $5.00 for $3.50 Regular $8.50 for $6.50

1025 Cook St. **Belle Beauty Shoppe** Phone G 4943

AVOID THE DANGER OF CONSTIPATION

Delicious Cereal Overcomes This Condition Safely and Pleasantly

The first signs of constipation may be headaches, tired feelings, sallow complexions, sleeplessness, loss of appetite. If neglected, constipation may seriously impair health.

Today, you can banish constipation by simply eating a delicious cereal. Laboratory tests show that Kellogg's ALL-BRAN provides "bulk" to exercise the intestines, and vitamin B to further aid regular habits. ALL-BRAN is also a good source of iron for the blood.

This "bulk" in ALL-BRAN is gentle in action similar to leafy vegetables. Within the body, it forms a soft mass, and gently clears out the intestinal wastes.

Two tablespoonfuls daily will overcome most types of common constipation. If not relieved this way, see your doctor.

Enjoy ALL-BRAN as a cereal, or use in cooking. Appetizing recipes on the red-and-green package. Sold by all grocers. Made by Kellogg in London, Ontario.

Rev. R. Halliday Dies in Burma

Word has just been received of the death in Burma on July 1 of the Rev. Robert Halliday, D.D., K.I.H. His life was spent in the mission work of Burma, being at first connected with the Church of Christ, then latterly with the American Baptist Mission Circle and the Anglican Church.

He held high positions as interpreter for the British government, and also in other capacities, but his inestimable life work was the translation of the Bible into Siamese, for which great service the University of Rangoon conferred on him the degree of Doctor of Divinity.

Many will doubtless remember during the winter of 1915, when en route to Scotland, he spent a number of days in this city, being the guest of his aunt, the late Mrs. Mary Anderson of Macaulay Point.

TYPHOID CASES IN CONVENT

Canadian Press

Montreal, Aug. 23.—Four more suspected cases of typhoid to-day were added to the number of nuns in the infirmary of the sisters of the Congregation of Notre Dame. During the past few weeks four novices in the nunnery have died of the dread disease and the total under treatment or examination has reached thirty-three.

Opinion of health authorities was that there was little chance of the scourge infecting the cloistered nuns.

Refreshing After Outdoor Sports

When you return from golf, tennis or other outdoor sports with eyes that are strained and irritated, apply a few drops of *Murine*. It instantly relieves the tired, burning feeling and removes all irritating particles. 150 applications of this entirely harmless lotion cost only 60c at any drug store. Try it!

MURINE FOR YOUR EYES
MADE IN CANADA

PREMIER WILL OPEN EXHIBIT

Many Prizes Offered For Lake Hill W.I. Show Next Wednesday

Much interest is being shown in the tenth annual exhibition to be staged at the Lake Hill Community Hall on Wednesday, August 30, under the auspices of the Lake Hill Women's Institute. Premier Tolmie will perform the opening ceremony at 3 o'clock, and the exhibition will close with a dance in the evening, commencing at 9 o'clock.

The comprehensive prize list includes classes for vegetables, fruits, flowers, knitting and needlework, canned fruit and vegetables, and cooking; also classes for children's work.

Generous prizes are being offered, about $150 in cash to be given away, and, in addition, awards given by the Department of Agriculture, Ballantyne Bros., the Lake Hill Community Centre, Victoria Wineries, Messrs. Scott and Peden, Canadian Bakeries and Mrs. Currie. There are prizes from the Department of Agriculture, Mrs. Ackerman, Councillor for the Lake Hill Community Centre, Mrs. Carpenter and others in the children's section.

Housewives of the district are taking the usual keen interest in the pastry section, where first, second and third prizes of $3, $2 and $1 are offered for the best biscuits baked with Blue Ribbon baking powder, and first and second prizes of 49-lb. and 24-lb. sacks of Wild Rose pastry flour for the best apple pie made from this flour.

GIRL STARTLES CLERGYMEN

Tells English Conference Public Worship Has No Attraction For Young

By Thomas T. Champion, Canadian Press Staff Writer

Cambridge, Eng., Aug. 23.—The Modernist Churchmen's conference, now in session here, is accustomed to, and even welcomes, expression of views departing from the orthodox. The conference nevertheless was a bit startled to-day when Honor Rose, eighteen-year-old daughter of a Portsmouth naval chaplain, mounted the rostum and declared:

"I do not think public worship has any attraction for the young. Religion is supposed to express God through truth and beauty, but in this age of specialization the people turn to art and philosophy to satisfy those needs."

The Christian church was likened to an orchestra in which the different churches play different instruments while the divine conductor calls the tune, by the Very Rev. William Ralph Inge, Dean of St. Paul's Cathedral, London, who was again the chief platform ornament of the conference.

AUNT HET

By ROBERT QUILLEN

"Standin' in the receivin' line didn't hurt my feet so much, but wearin' a smile that long made my face so tired I nearly had a cramp."

(Copyright, 1933, Publishers Syndicate)

There are four principal hereditary castes in Hinduism—Brahmins, or sacerdotal class; Kshatriyas, or military class; Vaisyas, mercantile or agricultural class, and Sudras, or servile class.

HARDWOOD HEADQUARTERS
LEMON, GONNASON CO. LTD., VICTORIA, B.C.

NEW ZEALAND PREMIER CALLS AT WHITE HOUSE

Luncheon guests of President Roosevelt were New Zealand's Premier and Minister of Education, Industries and Commerce, pictured here with their wives on leaving the White House at Washington. At left are Minister of Education, Industries and Commerce Robert Masters, and Mrs. Masters, and at the right, Premier and Mrs. G. W. Forbes.

PERSONAL

Miss Wells, Eberts Street, has returned home after spending two weeks' holiday as the guest of Miss Barker, Thetis Lake Road.

* * *

Miss Mary Mackay has returned to her home after spending the last month in Vancouver as the guest of her aunt, Mrs. George Chaffey.

* * *

Capt. and Mrs. Geo. Kirkendale, Dallas Road, have returned from a holiday cruise up the West Coast on the Princess Norah.

* * *

Mr. and Mrs. A. O'Meara, Gorge Road West, have as their guest their granddaughter, Miss Camille Taylor of Vancouver.

* * *

Mrs. Guy Langton, assisted by her daughter, Miss Hilda Langton, entertained at the tea hour yesterday afternoon at her home on St. Charles Street.

* * *

Mrs. R. C. Hoyle of Willits, California, who has been visiting in Victoria as the guest of her parents, Mr. and Mrs. R. Grubb, Camosun Street, has left for her home in the south.

* * *

Mrs. Harold Trenchard of Seattle, who has been visiting in Victoria as the guests of Major and Mrs. Aubrey Kent, Niagara Street, has returned to her home in Washington.

* * *

Captain R. B. Mathews and Mrs. Mathews (nee Code), who are spending their honeymoon motoring in California, are expected back in Victoria at the beginning of September.

* * *

Mr. A. M. D. Fairbairn, private secretary to His Honor the Lieutenant-Governor, has returned to Victoria after a holiday spent in the Queen Charlotte Islands.

* * *

Mrs. F. W. Hartley, Monterey Avenue, who have been visiting in Vancouver as the guest of Mrs. A. D. MacRae, returned on Monday to her home in Victoria.

* * *

Mr. and Mrs. William Jones, who have been visiting in Vancouver, have left to spend the remainder of their holidays with friends in Seattle before returning to their home in Victoria.

* * *

Mrs. Jack Attwood and her small daughter have returned to their home in West Vancouver after being the guests of Miss Worsley, Mount Joy Avenue, for the last two weeks.

* * *

Mr. and Mrs. R. S. Hodge and daughter, Miss Lorraine, of Baldur, Man., are visiting Mrs. Hodges's sister, Mrs. R. Pearson, 860 St. Patrick Street, for a few days.

* * *

Mrs. F. W. Y. Wootton of Drumheller, Alberta, who is visiting in Victoria with his parents, Mr. and Mrs. E. E. Wootton, Victoria Avenue, will leave to-morrow for the mainland on his return to his home in Alberta.

* * *

Dr. and Mrs. Bertram Mayell, accompanied by their son, Ronald, left on Saturday night for Chicago, where Dr. Mayell will attend the world convention of drugless healers at Palmer House. They expect to be away for some weeks.

* * *

Mr. and Mrs. E. S. Smiley of Norwood, Winnipeg, announce the engagement of their niece, Vera Kirkman, to Mr. Mark G. Trueman of Victoria, B.C., son of Mr. and Mrs. H. Trueman of Winnipeg. The marriage will take place in September.

* * *

The many friends of Mrs. F. A. Tadman, Harbinger Avenue, who has been a patient in the Vancouver General Hospital for the last month, will be pleased to hear she has recovered sufficiently to be removed from Vancouver to her home in Victoria where she is convalescing.

* * *

Mr. and Mrs. E. G. Morrison and their small son, Teddy, have returned to Victoria by motor from Walhachin, B.C., where they have been holidaying for several weeks. Their eldest son, Roy, who accompanied them to the interior, is remaining for a short time longer.

* * *

Mr. A. R. Sherwood, Quadra Street, who has been visiting in Vancouver with his son and daughter-in-law, Mr. and Mrs. Tom Sherwood, has returned to his home in Victoria. Mrs. Sherwood, who has also been visiting with Mr. and Mrs. Tom Sherwood will remain in Vancouver for a longer visit.

* * *

Capt. and Mrs. de L. Panet of Work Point Barracks, have left by motor for Kingston, Ontario, where Capt. Panet will take a staff college course. Prior to her departure, Mrs. Panet was the guest of honor at several parties arranged by the wives of the officers at Work Point.

* * *

Miss Norah Neary of Los Angeles sailed from Victoria this morning for her home in the south after spending several months in Victoria, the guest of her sisters, Mrs. Frank Mellan, of Roseberry Avenue, and Mrs. Peter Coleman of Pine Street. Miss Neary was among the passengers leaving by the Ss. Ruth Alexander.

* * *

Miss Rhoda Chattell, whose marriage to Mr. Thomas Edward Pagdin will take place this week, was the guest of honor at a miscellaneous shower given recently by Mrs. R. Sneddon and Mrs. Wm. Sneddon. The table and gifts box were artistically decorated in pastel shades of pink and blue. Silver vases filled with sweet peas and gladioli completed the table arrangements. The guests were entertained with musical selections by Mrs. Benn, violinist, and Mrs. Sneddon, pianist. Solos were rendered by Mrs. McCaille and Miss Katherine Sneddon. Those present were: Mesdames W. Sneddon, R. Sneddon, T. Chattell, H. Hornbuckle, B. Rowles, W. Simpson, C. Benn, F. Taylor, W. M. Pearson, E. Cisson, C. Smith, J. Booth, J. Johnson, W. McAdam, W. McCaille, Kirby, J. Bayliss, P. LeRoy, E. Rendell, Misses R. Chattell, S. Sneddon, H. Carlow, N. Rendell, A. Taylor, E. Thackray, J. Smith, W. Gardner, E. Whitine, C. German, L. Burden, J. Noury, N. Sneddon and N. Johnson.

DANCING AT GARDEN FETE

Geraldine Paterson, who is giving a solo dance at the garden party being held this afternoon and evening at "Wychbury," Lampson Street, in aid of the funds of St. Paul's Garrison Church. This well-known young dancer will render "Pink Lady" at 5 o'clock and again at 8 o'clock, when the grounds will be flood-lighted.

Mrs. Katherine Grieve is leaving today on a visit to her daughter in Berkeley, California.

* * *

Mr. and Mrs. J. Eppinger Jr., of San Francisco, and Mrs. W. B. Jenkins of Sacramento are among the Californians vacationing here. They are at the Empress Hotel.

* * *

Mr. and Mrs. G. S. Merryfield and their sons, Stanley and Lloyd, formerly of Victoria, have been enjoying a vacation here. To-morrow they will leave for their home in Los Angeles by way of Anacortes.

* * *

Dr. Frank D. Shutt of Ottawa, who has been here for the past two or three weeks visiting Dr. J. S. Plaskett, director of the Dominion Astrophysical Observatory, and his nephew and niece, Mr. and Mrs. Arthur Ford, Elk Lake, left yesterday evening for the mainland en route for his home in the east. Dr. Shutt is Dominion chemist and assistant director of experimental farms.

* * *

Mrs. L. B. Wilkerson has returned to Victoria after spending the week-end at Qualicum with her son-in-law and daughter, Mr. and Mrs. A. Gray Parker of Vancouver. Mr. Parker is slowly recovering from the injuries sustained in the recent airplane crash at Anderson Lake, and with Mrs. Parker will spend the next two weeks at Qualicum Beach.

* * *

Mrs. D. W. Westfall, of New York, formerly of Victoria, has arrived in Victoria on a visit, and is the guest of Mr. and Mrs. Albert F. Griffiths, the Uplands. Mrs. Westfall was accompanied to San Francisco, via the Panama Canal by her husband, who has returned by airplane to his home in New York. Mrs. Westfall will spend a couple of weeks with Mr. and Mrs. Griffiths.

* * *

Among the guests registered at the Dominion Hotel are: Mr. and Mrs. J. H. Clipston, Wainwright, Alta.; Mr. E. J. Gardener, Calgary; Miss Gladys Hinds and mother, Lethbridge; Mr. J. Barr, Wainwright; Mr. F. Bradshaw, Calgary; Mr. and Mrs. A. M. Smeaton, Chicago; Mrs. Price and daughter, Vancouver; Mr. and Mrs. Jas. Ferguson, Calgary; Miss M. Murray, Winnipeg; Mrs. A. S. Saunders and daughter, New Westminster; Mr. and Mrs. P. E. Knight, Vancouver; Mrs. Arthur Bellward, Saskatchewan; Miss Edith Patton and Miss Jessie Holmes, Calgary; Mrs. Louisa Hargesheimer, Hollywood; Miss E. French, Winnipeg; Mr. Frank Wright, Regina; Mr. Peter Mack, Forest, Ont.; Mr. Robert D. Falconer, Toronto, Ont.; Mrs. James Wingfield, Seattle; Mr. L. N. Paynter and Mr. N. S. Armstrong, Vancouver; Mr. Herman O. Wright, Berkeley; Mr. and Mrs. W. E. Skitch and Mr. H. C. Davies, Calgary; Mr. A. C. West, Vancouver; Mr. and Mrs. J. A. Ryan, Ladysmith; Mrs. M. Copeland, Niverville, Man.; Mr. F. O. Fraser, Mr. and Mrs. S. J. W. Page, and Mrs. J. Maycock, Vancouver; Rev. Jas. Lykes, New York; Mr. L. Lightstone and Mr. R. A. Samson, Vancouver; Mrs. R. MacRae and daughter, Mrs. White, Mrs. J. Miller, Mr. J. Miller and Mr. B. Buxton, Inglewood, Calif.; Mrs. H. Uphill, Fernie; Mr. and Mrs. S. Acorn, Winnipeg; Mrs. N. Norstad, Sacramento; Mr. H. P. Estlin and Mr. H. Lawrence, Vancouver.

Weddings

NEWSTEAD-LEA

Mr. and Mrs. Tom Lea, 1018 Balmoral Road, announce the marriage of their younger daughter, Gladys Marie, to Geoffry S. Newstead of Oak Bay. The ceremony took place at Haliburton United Church, Nanaimo, on August 16. Rev. John H. Wright was the officiating minister. Only immediate relatives of the families were present. Mr. and Mrs. Newstead will reside at "Mira-Mai," Oak Bay.

Some 14,782 Indian boys and girls are enrolled in the 344 Indian schools maintained by the Canadian Department of Indian Affairs.

Win Beauty

With the olive oil in Palmolive—Nature's own beauty aid

LEARN how to keep *your* skin soft, smooth, youthful. Learn why beautiful women the world over value Palmolive's olive oil as the perfect complexion cleanser and beautifier.

Every night and morning make a rich lather of Palmolive Soap and warm water. Massage it carefully into the skin of face, throat and shoulders. Then rinse thoroughly. Dry with a soft towel.

Here's what happens. Palmolive's soothing olive oil *penetrates* every pore . . . flushes out every particle of dust and dirt. This is the true foundation cleansing which brings out the healthy, youthful, natural colouring of your skin, gives you a complexion admired by men, envied by women.

Buy 3 cakes of Palmolive today! Follow this beauty care and see for yourself how your skin responds with new youth, new beauty.

Now it costs less to keep that Schoolgirl Complexion

MADE IN CANADA

ADVENTURED IN GREENLAND

Young Montreal Woman Returns After Two Years Among Eskimos

Canadian Press

Montreal, Aug. 23.—Two summers spent with her husband on his trips up the west coast of Greenland in their thirty-foot launch on work for the Danish government, have given Mrs. J. C. B. Petersen, a young Montreal woman, plenty of adventures. She confessed the life was not exactly a garden of roses. It had it dangers and its hardships, but the beauties and the glories, she felt, were more than recompense.

The dangerous thrill of seeing an iceberg born, tramping on treacherous ice packs, never knowing when they might split asunder, and buffeting heavy seas and wild storm in a small motor boat are merely a few of the adventures experienced by Mrs. Petersen. Many times the little boat had to dash for safety in some natural harbor or bay to avoid a breaking iceberg. Following a thundering noise which acts as a warning, explained Mrs. Petersen, a slab breaks from the main berg.

"Then you see the big mountain topple, slowly at first, then faster and faster. It falls into the sea and commences to roll around and around, drawing up water and sending gigantic waves across the sea. Sometimes it breaks completely. Sometimes it settles again until the sun, beating down constantly, twenty-four hours of the day and night, breaks up the huge berg once more."

Mrs. Petersen expressed great admiration for the Eskimos for their friendliness, cleverness and musical attainments. They are often unsanitary and their manner of eating food was not according to the standards of a more cultured civilization, she admitted, but they were likeable people and true friends. Originally superstitious to a startling degree, the Eskimos have lost many of their strange beliefs due to the efforts of the Danish government to educate them and better their conditions, Mrs. Petersen pointed out.

"Yet I was in one northern village," she said, "where to burn seal oil while the hunters were out constituted the greatest offence imaginable. Eskimos are afraid of a crazy person, believing the crevitok, or bad spirit, is in him. They also like to sit over a dying person to watch, or so they say, the spirit depart from the body."

STANDS BY HER OUSTED FATHER

Formerly Angela Elvira Machado, now the wife of Jose Emilio Obregon, the beautiful daughter of Cuba's deposed president is believed ready to join him in exile or whatever fate is imposed by the military coup that compelled Machado's retirement. Obregon was majordomo at the president's palace until loss of army support brought a forcible shakeup in Cuban affairs.

MOTOR DRIVER KILLED

Detroit, Aug. 23 (Associated Press).—A speeding automobile crashed into the front of a Hasting Street store here yesterday and police found its occupant, Dr. Henry G. Noben, thirty-one-year-old osteopath, had been stabbed to death.

NEW SHOWING!
HEEL-HUGGER SHOES FOR WOMEN
Wm. CATHCART & CO. Ltd.
1208 DOUGLAS STREET PHONE G 6111

Men's Grey Flannel Slacks
GENUINE ENGLISH FLANNEL IN ALL SIZES
$1.98 PAIR
The General Warehouse Ltd.
1118 Government St. Phone 3514

Your Baby and Mine

By MYRTLE MEYER ELDRED

PREMATURE BABIES DEVELOP UNDER HANDICAP

Premature babies become problems because of their exceedingly small weight and the difficulty of keeping them warm, with consequent danger of chilling and illness. Their weakness also makes it difficult for them to nurse properly or keep the breasts functioning actively, and there is the related danger of burdening their feeble digestive capacities with artificial feedings.

WRONG FIGURING

Mothers of prematures always figure their babies' ages by the number of months they have been in the world. A moment's consideration will show up the fallacy of such figuring. It takes nine months for a baby to arrive at term. If the baby is a seven-months' premature, he has reached the world two months before the ordinary age to be born. His age should be counted from that time, not from the day of his birth. If the mother will make use of this suggestion, she'll find that baby's feeding is simplified. His age, weight and feeding capacity will all be in agreement.

Recently a mother wrote me of twin babies, three pounds, nine ounces and four pounds, twelve ounces at birth. Now at six months they weigh fifteen and sixteen pounds. These babies have gained better than seven ounces a week since birth, an excellent record. Her complaint was that they refused to drink their quota of eight ounces of milk at each feeding. They would drink but six.

SLOWER PROGRESS

This is no problem at all so long as the gain continues so good. If the mother would consider these babies nearer four months than six, she would not force food upon them nor bewail their inability to consume eight ounces per feeding. Mothers of premature babies may find the leaflet on this subject of interest to them. Write for, "Care of the Premature or Tiny Baby," and send a self-addressed stamped envelope with your request for it.

The smaller the baby at birth, the more slowly he will arrive at the average levels of development. In weight, height, teething, walking, and talking he will lag behind the child who was normal weight at birth. Sometimes with strong babies it takes only one year for them to catch up with the average child; with others it may take five years. By remembering the baby's initial handicap, the mother will be less inclined to force his development.

To-morrow: "Discipline and Good Discipline Are Different."

Wife Beatings Were Under-estimated

Canadian Press

Winnipeg, Aug. 23.—Appearing in court on a charge of assault, John Lewandoski yesterday denied his wife's declaration he had beaten her twice. "I beat her five times," Lewandoski said, "she broke every dish in the house." He took a week in jail.

St. Andrew's W.M.S. Hear Missionary

The monthly meeting of St. Andrew's Presbyterian W.M.S. was held on Monday afternoon at the Japanese Tea Gardens at the Gorge. There was a good attendance, members from other churches being present.

Mrs. Moore read the Scripture, after which Mrs. Macqueen led in prayer. The vice-president, Mrs. McIntosh, introduced the speaker, Miss Alma Burdick, a Presbyterian missionary, home on furlough from Formosa. Miss Burdick's address was very interesting and much enjoyed by all. Mrs. Wright, wife of Rev. Wright in the Peace River district, was also an honored guest.

IT'S HERE!

IT'S FREE!!

The latest novelty sensation . . . the Par. T. Mask of Mickey or Minnie Mouse. You can get one FREE with *every* purchase of two packages of Quaker Puffed Wheat or Rice . . . those dainty, delicious cereals — that are "shot from guns."

MILLWOOD
$3.50 Cash
PER CORD (Delivered) Anywhere in the City
LEMON, GONNASON CO. LTD., VICTORIA, B.C.

HERE NOW!
COMBINATION GAS RANGES and KITCHEN HEATERS
B.C. ELECTRIC
1501 DOUGLAS STREET

TRANSFER CABINETS
FILING SYSTEMS
Office Supplies
LOOSE LEAF ETC
1210 GOVT ST. DIGGON-HIBBEN

SOCIAL, PERSONAL AND HOME INTERESTS

Just Look a Little Bit Ahead

And the Saving Is Quite Considerable on These

Sample Fall COATS

There never was such a "repertoire" of styles, and only yesterday we bought another sample range.

300 Different Models

18 Different Prices

ALL HAVE SAMPLE TICKETS
ALL ARE NEWEST STYLES
ALL HAVE SILK LININGS
ALL HAVE GORGEOUS FUR TRIMMING

AND

All Are 15% to 20% Below the Lowest Price

ON SALE ONLY THESE LAST DAYS OF AUGUST

G 5913 **A. K. LOVE LTD.** 708 VIEW

GOLF PARADISE FOR WOMEN ONLY

Men Barred From This Course, Which Is Sole Feminine Club

For women only is the unique golf course at Massapequa, Long Island, where business and professional women play to their heart's content from dawn to dusk. Above a group relaxes after a strenuous round, and below, Miss Saldini receives instruction from Pat Costello, while fellow members look on.

BY HELEN WELSHIMER

Golf is anything but a man's game at the Women's Golf and Country Club at Massapequa, Long Island. It is strictly a woman's privilege to tee off. Only women go around.

Sixty business and professional women from New York City have the distinction of comprising the only strictly feminine golf club in the east. Furthermore, the club boasts of its solvency in these days when their masculine competitors are thinking that financially the great American pastime is not measuring up so well.

It all started about six years ago when a group of business and professional women started to discuss golf. Not one of them knew how to play. Every one of them wished that she did.

"Too many men are always signed up for all the courses," somebody said.

"Men are critical of a woman's game anyway. I'm not going to try my luck before a lot of spectators," somebody else added.

"Courses minus men are so far away we couldn't get to them and back again. What will we do?" another voice asked.

"Why not have our own club?" someone made the suggestion.

"Grand idea. But none of us is rich. What about the money?"

"Game to try?" the originator of the idea asked.

They were.

RENT TWO HOUSES

So they rented two large houses that sprawl under shady trees, near the water, and obtained almost exclusive use of the eighteen-hole golf course, across the way, which belongs to the Biltmore Shores Golf and Country Club. Now and then a man comes along. Not often. The course is recognized as a woman's world.

"Our indebtedness is not worth mentioning," Miss Margaret Saldini, a New York business woman and president of the club, says. "We watch our budget carefully. We refuse to be faced with debts.

"Some day we hope to own our own club house instead of renting it, and we are dreaming of the day when we shall hold the deed to our golf course."

A wide variety of professions are represented on the membership roster. Medicine, banking, social service, teaching, advertising—on through the list they go.

PLAY FROM DAWN TO DUSK

The members come to the club for week-ends and play golf from sunup to sundown. Some of them commute through the summer and into the autumn so they may get in their nine or eighteen holes every day.

Only women are permitted to stay at the club houses. One low, rambling house contains the bedrooms. The other is devoted to the dining-rooms, kitchen and living-rooms. It's a woman's world, inside and out.

A riding academy, not far away, and a private bathing beach give the members opportunity for other sports when they tire of chasing balls.

"If men may spend their recreation hours playing golf, why shouldn't women?" they ask. "And if we want a club of our own, and week-end privileges, there is no reason why we should not try for a hole in one, too!"

DRY CLEANING HELPS YOU LOOK YOUR BEST

G 8166

New Method
CLEANERS & DYERS

ENJOY CUNARD PERSONAL SERVICE

on your trip to Europe. Weekly sailings from Montreal and Quebec to England, Ireland, Scotland and France in conjunction with Anchor-Donaldson Line. Ask your local agent.

THE CUNARD STEAM SHIP CO. LIMITED

SEE CUNARD BEFORE YOU GO TO SEA

Uncle Wiggily's Cold Hole

By HOWARD R. GARIS

Everything was so much nicer at the seashore shack of Uncle Wiggily after Mr. Whitewash had brought some ice from the North Pole that Mr. Longears said he thought he would now go adventuring.

"I didn't go adventuring before," he said to his wife, "because it was so hot But now the weather is delightful."

"It will be as long as Mr. Whitewash's ice lasts," said the rabbit lady. "But when the North Pole ice is melted the weather will be as hot as before."

"Then I must not let the ice melt," spoke Mr. Longears.

"How are you going to stop it?" asked his wife.

"Just as the ice men do," said the rabbit gentleman. "The icemen put their ice in a big building with thick doors or they hide it in a deep hole where the sun and hot air cannot reach it. I will do the same here, I will make a cold hole."

"Don't tell me that!" exclaimed Nurse Jane, who came out of the shack porch at that moment and heard what Uncle Wiggily said.

"Don't tell you what?" said Mr. Longears.

"Don't tell me you are going to make a coal hole this hot weather," sighed the muskrat lady.

"I didn't say Coal Hole!" laughed Uncle Wiggily.

"What did you say" asked Nurse Jane.

"I said Cold Hole," spoke Mr. Longears. "I mean a hole where I can put the ice from the North Pole. A hole where it will not melt in the hot sun. It will be a big hole with a door to it, like a butcher's refrigerator, and when any of us feel hot we can go in the hole and get nice and cool."

"That sounds very nice," laughed Nurse Jane.

"Very nice and ice," said Mrs. Longears. "But where will you make your cold hole, Wiggy?"

"In the side of the hill near my seashore shack," he answered. "I'll have Mr. Stubtail and Mr. Whitewash dig a hole in the side of the sand hill. The Polar Bear will bring me more ice from the North Pole and when the hole is full I will close it with a thick door. We shall have a cold hole all the rest of the summer."

It did not take the two bears, Mr. Stubtail and Mr. Whitewash very long to dig a big hole in the sand hill next to the shack where Uncle Wiggily was living with his family at the seashore.

As soon as the hole was finished Mr. Stubtail made a big wooden door for it and Mr. Whitewash went sailing away again to the North Pole with the toy balloons to carry him. He was going to bring back the ice.

The Polar Bear brought more ice than he had brought for Uncle Wiggily's party. And when the frozen

"Now I have them"

blocks, chunks and icicles were put in the hole it was as cold as the middle of winter.

"No one must stay in for more than a few seconds at a time," said Uncle Wiggily. "If any of you stay too long in my cold hole you may freeze your toes and your nose and your ears."

So as the weather was still hot, each day, for a moment or two at a time, all the bunny rabbit children or Uncle Wiggily or his wife or Nurse Jane would go in the cold hole and come out shivering.

After a while they were so cooled off that all they had to do was to open the door a little way, stand in front of it and they would feel a cool, icy breeze as if from an electric fan. Uncle Wiggily's summer cold hole was a great success.

Now it happened that the Fox and the Bob Cat in Woodland had not seen Uncle Wiggily for a long time. They had looked for him in the forest and around his bungalow, but of course they did not see him as he had gone to the ocean beach.

Ten, one day the two Bad Chaps learned that Mr. Longears was at the shore. So they sneaked down one night to lay in wait for him and catch him. They saw him on the board walk next day.

"There he is!" whispered the Fox.

"Let's chase him!" said the Bob Cat.

They ran at the rabbit but he managed to jump away from them. He ran toward his cold hole and, just then, Buster had the door open. Uncle Wiggily dodged to one side. But the Fox and Bob Cat were going so fast they couldn't dodge and into the cold hole they popped.

"Now I have them!" cried Uncle Wiggily, slamming shut the door. He kept the Bad Chaps in the cold hole until they were frozen so stiff they couldn't move and then the two bears dragged them out and tossed them into the ocean to thaw out. So they didn't get the bunny.

And if the lemon squeezer will stop pinching the tail of the kite when it is trying to fly high and keep cool, I'll tell you about Uncle Wiggily and the Caterpillar to-morrow.

BRIDE LEAVES NEW HUSBAND

Heiress Eloped With Italian Prince; Leaves Him After Five Days

New York, Aug. 23.—Princess Don Caravita, the former Janet Snowden, bride of five days, announced last night she had left her husband Prince Don Caravita, noted Italian sportsman, because she "did not love him."

"I admit it was all a mistake," she said in her modest room in a woman's hotel. "I have left the prince, and I shall not go back."

The rift followed the elopement of the nineteen-year-old heiress to oil millions when she suddenly realized, she said, that theirs had not been a "marriage for love."

"But there is no other man. I am not doing this to spite anyone. I shall leave the city shortly."

The newspaper quotes the princess as saying she married the nobleman "for spite, not for love." The couple eloped recently.

"I surely did as foolish an act as a girl could do. I'm heartbroken with grief. I am preparing to consult my attorneys so I can obtain an annulment," the princess said.

"The truth is I love another man. I have loved him for years. He is older than I am and last week I learned his affections have turned toward another woman."

Thomas Jefferson died on July 4, 1826, exactly fifty years after the adoption of the Declaration of Independence which is generally deemed the child of his brain.

HIS VIEWS OF WOMEN STARS

Victor McLaglen Analyzes Pickford-Fairbanks Situation in Interview

New York, Aug. 23.—Victor McLaglen, motion picture actor and former soldier of fortune, analyzed the Mary Pickford-Douglas Fairbanks domestic situation for ship news repoorts yesterday when he arrived on the Olympic.

"She loves Douglas Fairbanks and he loves her," said McLaglen. "But she attained everything she could ask for, and he did in his way, and the trouble was she didn't look up to Douglas. That's all."

McLaglen said Miss Pickford "is the sweetest woman in Hollywood. None other can touch her."

Explaining he was "taking a chance" in saying so, he added, Marlene Dietrich is the "most intelligent" woman in Hollywood, and Marion Davies is "the finest woman in Hollywood when it comes to the humanities of life."

Willie Willis

By ROBERT QUILLEN

"I knew he was a sissy. I could tell by his looks, even before I saw him takin' half a stick of chewin' gum!"

(Copyright, 1933, Publishers Syndicate)

Horoscope

"The Stars Incline But Do Not Compel"

THURSDAY, AUGUST 24, 1933

Benefic aspects rule to-day, according to astrology, which reads in the stars much that is good for inhabitants of the earth.

The morning hours are auspicious for many lines of work and it is wise to carry out ambitious plans under this sway.

Farmers have the best possible direction of the stars and may trust to guidance on the part of governmental agents.

Market prices are to be satisfactory at this time when big harvests will be garnered and agriculturists will work according to business methods.

There is again a sign read as most fortunate for mines and mining. Many ghost towns of the west are to take on new substance, it is predicted.

One of the new discoveries or investments will create a demand for a mineral not usually valuable, astrologers foretell.

Wealth is to come in out-of-the-way places, if the stars are rightly interpreted. Many regions will profit through new knowledge of elements that are needed in a world of progress.

This is a lucky day for publicity of every sort. Advertising is to pay in large returns for newspaper space, it is indicated.

While the seers have prophesied that radio and the printing press will contend for popularity among advertisers the stars seem to presage co-operation profitable for both.

It has been long prognosticated that methods of presenting the advantages of merchandise would change appreciably and now it is foretold that next year will be a time of widespread improvement.

This is a propitious date for signing contracts and should be most fortunate for those who belong to stage or screen.

Theatres of every sort are to attract increased interest in the coming year, it is prophesied, and slowly the glory of the old-time theatre is to return.

Persons whose birthdate it is have the augury of a year of fair fortune. There may be an inheritance for certain men and women.

Children born on this day probably will be clever with hands as well as brains. Creative talents may dominate.

Ruth Pratt, ex-congresswoman from New York was born on this day, 1877. Others who have celebrated it as a birthday include Robert Herrick, 1591, English poet; Theodore Parker, 1810, scholar and reformer.

(Copyright, 1933, McClure Newspaper Syndicate)

Just Arrived at Firth Brothers

Heaterless Permanents

Heretofore Smothering Heat and Weight on the Head Was Tolerated When Having a Permanent, Consequently This New System We Have Installed Will Be Gladly Welcomed

At no time is the heat on the scalp; no weight on the head. **Instead of a trial, having your permanent is a restful pleasure.** Whatever type you prefer, Croquinole, Spiral, or a combination of the two, Off-the-head Curls or Ringlets, our operators instruct you how easy it is to change the style of your permanent after each washing. You will appreciate the strong, lasting qualities of the waves and curls for months.

FIRTH BROTHERS
"ABOVE THE AVERAGE PERMANENT WAVING"
635 FORT STREET (One and Only Address)
BELOW TERRY'S AND DOUGLAS STREET

"Summer Complaint"

A THREAT TO EVERY BABY

Even an ordinary attack of "summer complaint" weakens and pulls a baby down, while a severe, prolonged attack is dangerous. To guard your precious baby against this menace, make doubly sure that the milk is fresh, pure and sweet; try to prevent baby getting overheated or chilled; see that the bowels, liver and kidneys are working properly.

At the first sign of coated tongue, bad breath, fretfulness, loss of appetite, give your child BABY'S OWN TABLETS, a skilled physician's special prescription for babies and children. These Tablets stimulate the child's liver, cleanse the kidneys and move the bowels and, if taken in time, are a preventive of summer complaint.

If "summer complaint" develops despite your precautions, there is all the more need of BABY'S OWN TABLETS. When Mrs. Hazel Allard's baby, of Whitby, was so bad that they despaired of saving her, Dr. Williams' BABY'S OWN TABLETS were tried. "After the third dose baby fell asleep; by noon the next day she took the usual bottle feeding"—so writes this grateful mother,

who is only one of countless others who have found BABY'S OWN TABLETS invaluable for summer complaint, teething troubles, simple fever, colic, upset stomach and children's intestinal disorders.

BABY'S OWN TABLETS are as easy to take as candy and are absolutely SAFE—see analyst's certificate in each 25-cent package. Over one and a quarter million packages sold in one year. Don't be without a package on hand in the summer or any other time.

DR. WILLIAMS' 148

BABY'S OWN TABLETS

Make and Keep Children Well—As Mothers Know

On the Air

CFCT, VICTORIA
To-night
6.00—Rhythm Favorites.
6.30—"All-star Parade."
7.30—To-day's Tempo.
7.45—Joseph B. Clearihue: "The Recovery Programme of the U.S.A."
9.30—News Flashes.
12.00—Midnight DX Club.
To-morrow
8.00—Top o' the Morning.
8.15—Timely Topics, Dr. Davies.
8.30—Birthday Party.
9.00—"By Request."
12.00—Concert Melodies.
12.15—"How Many Men Are in the Mounties?"
12.20—Musical Miniature.

KVI, TACOMA
To-night
5.45—Musical Crediteer.
6.00—Waring's Pennsylvanians.
6.30—Howard Marsh and Jacque Renard's Orchestra.
6.45—Dr. Mellor.
7.00—Los Angeles at Seattle Game.
8.30—Guy Lombardo's Orchestra With Burns and Allen.
9.00—Investment Programme.
9.15—Gus Arnheim's Orchestra.
9.30—The Wanderers.
10.00—Johnny Robinson's Orchestra.
10.30—Isle of Golden Dreams.
11.00—Johnny Robinson's Orchestra.
11.30—McElroy's Oregonians.
To-morrow
6.00—The Wandering Cowboy.
6.30—Farm Features.
6.45—Jim DePuy's Reveille Revue.
7.00—Daybreak Devotionals.
7.30—Recordings.
8.00—Joe Haymes's Orchestra.
8.30—Betty's Front Porch.
9.00—Marie, the Little French Princess.
9.15—Dr. Burns.
9.30—Martha Meade.
9.45—George Scherban's Russian Gypsy Orchestra.
10.00—Ann Leaf at the Organ.
10.30—Recordings.
10.45—The Lonesome Cowboy.
11.00—La Forge, Berumen Musicale.
11.15—Adele Nelson.
11.30—Jack Brooks and orchestra.
12.00—Don Ross, the Pontiac Minstrel.
12.15—U.S. Army Band.
12.30—Fess William's Orchestra.
12.45—American Legion Trade Revival Campaign Speaker.
1.00—Recordings.
1.15—Dr. Walsh.
1.30—Between the Bookends.
1.45—John Kelvin, Irish Tenor.
2.00—Happy-go-lucky Hour.
3.00—Feminine Fancies.
4.00—Windy City Revue.
4.30—Columbia Dramatic Guild.
5.00—Children's Radio Theatre.
5.15—The Hill Billies.
5.30—Nature Notes From Tacoma National Park.

KOMO, SEATTLE
To-night
6.00—Corn Cob Pipe Club of Virginia.
6.30—Arkansas Travelers.
6.45—Dollars and Sense.
7.00—Amos 'n' Andy.
7.15—Tess Wilson, Ben Tipp.
7.30—Eddie Peabody, Safeway Stores.
8.00—Gold Shield Coffee, Thirty Minutes of Music.
8.30—Edgewater Beach Hotel Orchestra.
9.00—One Man's Family.
9.30—Viennese Vagabonds.
10.00—Richfield News Flashes.
10.15—Club New Yorker Orchestra.
To-morrow
7.00—Financial Page of the Air.
7.15—Singing Strings.
7.30—Organ Concert.
7.45—Shades of Old Erin.
8.00—Commodores.
8.15—Originalities.
8.30—Betty.
9.00—Piano Students.
9.15—[illegible]
9.30—Martha Meade Society.
9.45—Manhattan Echoes.
10.00—Woman's Magazine of the Air.
11.00—Arion Trio.
11.30—The Play Boys.
11.45—Grain Reports.
12.00—Betty.
12.15—Western Farm and Home Hour.
1.00—Melody Musketeers.
1.30—Artistic Ensemble.
2.00—Al Pearce and His Gang.
3.00—The Sizzlers.
3.15—Observer.
3.30—Pastel Harmonies.
4.00—Fleischmann Hour.
5.00—Dance Journal.
5.30—Vacation Land Revue.

KJR, SEATTLE
To-night
6.00—Rhapsody in Rhythm.
6.15—Tarzan.
6.30—Ship of Joy With Capt. Dobbsie.
7.00—Times News Edition of the Air.
7.15—Northwest Mines Reporter.
7.30—South Americans.
7.45—Around the Town With Lloyd Spencer.
8.00—Cotton Club Orchestra.
8.30—Artistic Ensemble.
9.00—Melodies and Memories.
9.30—Waltz Time.
10.00—Harp Solos.
10.15—Hotel Mark Hopkins Orchestra.
To-morrow
7.15—Market Quotations.
7.30—Sun Risers.
7.45—Financial Service.
8.00—Leaders of the Dance.
8.15—Southern Serenader.
8.30—Dorothy Neighbors.
8.45—Ball Brothers Talk.
9.00—Vic and Sade.
9.15—Vindabonians.
9.45—Accordiana.
10.00—Protective Diet League of Cal.
10.15—Saxophone Melodies.
10.30—Club Minutes.
10.45—Songs, New and Old.
11.00—Here and There.
11.30—Organ Concert.
12.15—Master Works of the Piano.
12.30—Musical Madcaps.
1.00—General Federation of Women's Clubs.
1.15—The Casino Orchestra.
1.30—Trio Romantique.
1.45—John and Ned.
2.00—Children's Musicale.
2.30—Backgrounds.
3.00—Sohl and Auckland.
3.15—Concert Footlights.
3.45—Tune Detective.
4.00—Aeolean Trio.
4.30—Table for Two.
5.00—Dinner Dansant.
5.30—Memory's Melody.
5.45—Radio Ralph's Racing Digest.

ASTRONOMY CLASS STUDIES PLANETS

Twenty student astronomers working through the two-inch telescope at the Boyd Brydon private observatory, 2390 Oak Bay Avenue, yesterday evening, carried out examinations of Saturn, which showed up clearly with its range. They also did work on the nebula in Andromeda, nearest to the galaxy of the Milky Way, some of the double stars and stars noted for their striking color.

Mr. Brydon, Dr. J. A. Pearse and President P. H. Hughes of the Victoria Centre of the Royal Astronomical Society of Canada spoke during the two hours of telescope work.

Next Tuesday evening James Duff, honorary president, will deliver his lecture on "Optics as Applied to the Astronomical Telescope."

Don't build air castles; build a cottage instead. Don't live with your in-[illegible] bus, in advice to newlyweds.

HBC GROCETERIA CARRY and SAVE

For Real Values—Shop in Our Quality Food Market
Orders Carried to Your Car Free.
These Specials in Sections 11 and 15.

EXTRA SPECIALS
Post's Branflakes, large pkt., 11c
Post Toasties, 3 pkts. for 25c
Grape-Nuts Flakes, pkt. 10c

Corn, Royal City White, 2 tins, 19c
Pork and Beans, Libby's, 1s, 4 tins for 25c
Soups, Campbell's Assorted, 3 tins for 27c
Tomato Catsup, C. & B., large bottle for 13c

Columbia Green Peas, size 5, per tin 9c
Limited Quantity—Order Early

Loganberries, Saanich, New Season's Pack, 2s, per tin 16c
3 for 45c
Red Pitted Cherries, Nabob, 2s, per tin 11c
Pears, Aylmer Brand, Light Syrup, 2s, per tin 16c
3 for 45c
Peaches, Aylmer Brand, sliced, per tin 16c
3 for 45c

Nalley's Breakfast Syrup, 16-oz. bottle 21c

Butter, Hudsonia Bulk, 3 lbs., 73c
Shoulder Picnics, smoked, lb., 10c
Cheese, Brookfield, halves, pkt., 13c
Shortening, Crescent, 1s, pkt. .. 9c
Cooked Ham, sliced, ½-lb. pkt., 18c
Bologna Sausage, ½-lb. pkt. 8c

White Figs, 3 lbs. for 23c
Vi-Tone, Delicious Healthful Drink, 1-lb. tin 47c

Orange Marmalade, Aylmer, 4-lb. tin 41c
Pineapple, Libby's Australian, 2s, tin 19c
3 for 55c
Milk, Evaporated, large tins ... 10c
2 for 19c

Coffee, HBC Freshly Ground. Special, per lb., 22c and 32c

HBC SERVICE GROCERIES PHONE E 7111

Phone Your Orders—It's So Quick and Economical.
Phone Service Open at 8 a.m.

SPECIAL—8 TO 11 ONLY
Ham, smoked Boneless, sliced, per lb. 27c
Eggs, Local Fresh Extras, per doz. 33c
3 doz. 94c

Selected Creamery Bulk Butter, per lb. 26c
3 lbs. for 76c
Bakeasy Shortening, per lb. 11c
Seal of Quality Side Bacon, sliced, per lb. 25c
Back Bacon, Plain or Peameal, sliced, per lb. 25c
Squirrel Brand Peanut Butter, per jar 15c
Hormel Spiced Ham, 1-lb. tin, 33c
Dutch Edam Cheese, per lb. 32c
Chateau Cheese Loaf, per lb. 24c
Roast Beef, sliced, per lb. 50c
Jellied Corned Beef, sliced, lb., 30c
Meat and Cheese Loaf, sliced, per lb. 22c

Green Lake Peas, New Season's Pack, size 4, per tin 12c
3 for 35c

BAKERY SPECIALS
Orange Iced Layers, each 24c
Assorted Doughnuts, per doz. .. 24c
CANDY SPECIALS
Chocolate Burnt Almonds, ½-lb., 22c

Fraser Valley Brand Red Plum Jam, 4-lb. tin. SPECIAL .. 39c

Clark's Pork and Beans, 1½s, 2 tins for 15c
Royal City Tomato Soup, 2 tins, 15c
Royal City Vegetable Soup, 3 tins for 26c
Royal City Spinach, New Season's Pack—
2s, per tin 15c
3 for 43c
2½s, per tin 19c
3 for 55c

Ardmona Peaches, Finest Australian, sliced or cubes, large 2½ tins 20c

King Oscar Sardines, per tin .. 13c
Nabob Lobster, ¼s, per tin ... 15c
Icebound Crabmeat, ½s, tin, 26c
H. P. Sauce, large bottle 26c
Heinz Pure Vinegars—
32-oz. bottle 31c
16-oz. bottle 19c

Big Five Cleanser, Special, 6 tins for 25c

Jif Soap Flakes, large pkt. ... 17c
Palmolive Soap, 2 cakes 11c

Large Golden Bantam Corn, 2 doz. cobs for 39c

Sweet Juicy Plums, 2 lbs. for 25c
Crisp Juicy Eating Apples, 2 lbs. for 29c
Fresh Peaches, per doz. 40c

HBC QUALITY MEATS

RED RIBBON BEEF
Boiling Beef, per lb. .... 6¢
Pot Roast, per lb. .... 10¢
Thick Rib and Blade Roast, per lb. .... 14¢
Prime Rib and Rumps, lb., 16¢
Sirloin Tip and Aitch Bone, per lb. .... 18¢
Sirloin and T Bone Roast, per lb. .... 23¢
Round Steaks, per lb. .... 20¢
Sirloin Steaks, per lb. .... 25¢

LAMB
Legs and Loins, per lb. .. 26¢
Shoulders, per lb. .... 15¢
VEAL
Fillets, per lb. .... 25¢
Legs, Loins and Rumps, lb., 22¢
Shoulders, per lb. .... 14¢
Breasts and Shanks, per lb., 8¢
POULTRY
Roasting Chicken, per lb., 30¢
Choice Fowl, per lb. .... 24¢

—Quality Food Markets, Lower Main Floor, H B C

Hudson's Bay Company.
INCORPORATED 2ND MAY 1670.

Crepe de Chine Lingerie
$1.95

A second shipment of dainty Silk Crepe Lingerie—exquisite pieces finished with cut laces—lace motifs or embroidery! Slips, teddies, sets—in white, flesh and tea rose!

Crepe de Chine Gowns and Pyjamas

Beautifully hand embroidered and lace trimmed—regularly priced at $4.95 for

$2.95

—Second Floor, H B C

New Suitings For Fall

WOOL PLAID SUITINGS
Inlay French plaid effects—beautiful color combinations—fashion's favorite for dresses, coats and suits; 54 inches wide. Yard.. $2.50

NEW MOTTLED TWEEDS
In the popular loose weave effect—weight for suits and dresses—all wanted colorings; 36 inches wide. Yard 75c

NEW MANNISH TWEEDS
Shown in the new tan, brown and grey mixtures—the smart tweeds for fall and winter coats; 54 inches wide. Yard $1.95

WOOL ANGOLAINE
Light weight wool fabrics in the popular diagonal weave—full range of the newest colors; 36 inches wide. Yard $1.00

—Main Floor, H B C

THE NEW PATTERNS
We carry a complete selection of Butterick, Vogue, Pictorial and Chatelaine patterns in all the newest styles.
—Mezzanine Floor, H B C

Home Furnishing Specials

5-PIECE BEDROOM SUITES
New designs, with beveled and engraved Venetian style mirrors, and finest quality matched butt walnut fronts! Dresser, Chiffoniere, Vanity and Bench and full size Bed! Regular $219.00 .... 179.50

CHESTERFIELD SUITES
Suites that are built to give the best of service, with all hand tied springs, and best quality materials. Covered in plain and figured tapestries! Regular $159.50 value for 129.50
—Fourth Floor, H B C

DRAPERY SILKS
Beautiful quality factory short lengths of Drapery Silks, at exactly half price! Lengths vary from 3 to 12 yards—all 50 inches wide. Fancy weaves and rich colorings. Yard .. 1.49

MADRAS AND NETS
100 sample ends of Madras and Nets—all useful pieces! Come early and look them over! They'll sell quickly at this exceptionally low price! Piece .. 10c

INLAID LINOLEUM
Superior Quality Inlaid Linoleum, in smart new patterns and latest combination color effects, showing many entirely new designs. Will give splendid wear, and lasting satisfaction. Square yard 1.15

FILET NET CURTAINS
Neat designs, in ivory shade only! Attractive and dainty in design. Specially good value at this exceptionally low price! 36 inches wide and 2¼ yards long. Pair 1.25
—Third Floor, H B C

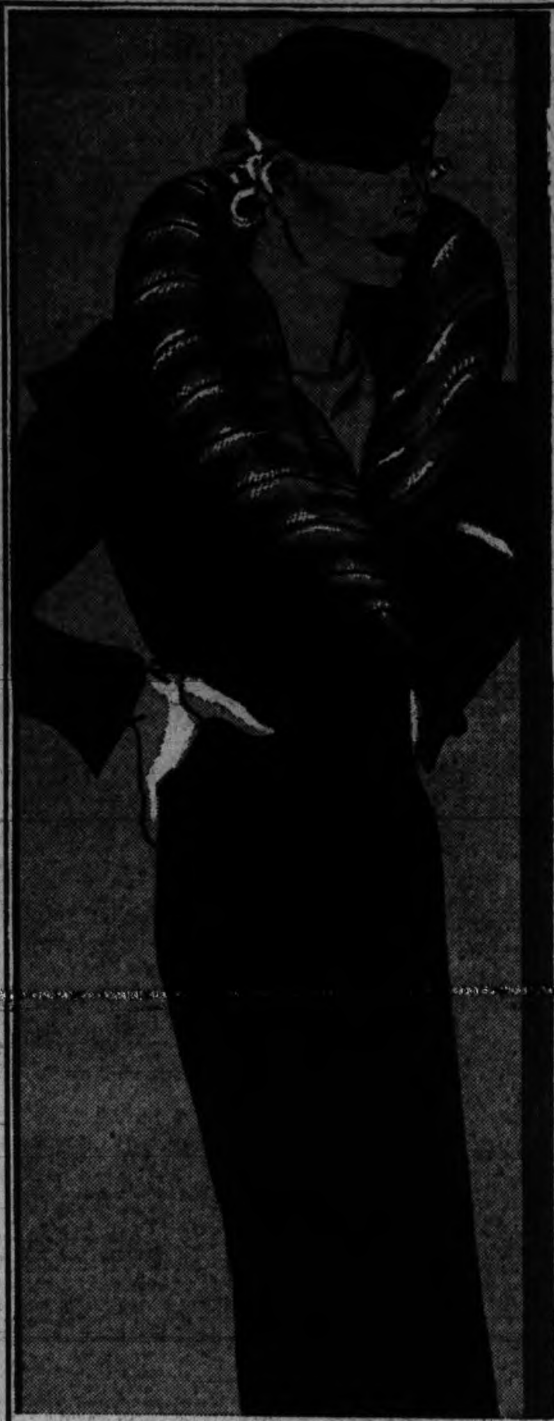

August Coat Sale
Starts To-morrow!
New Fall and Winter Styles!

Fur-trimmed Coats and Fur Coats At Prices That Say "Buy Now"

Foremost in fashion! Foremost in fabrics! Foremost in fur trims and—special low prices for our August Sale! That tells the story. That's why you should buy now! These coats are of lovely new suede and spongy woollens, luxuriously furred and with lovely linings. Sizes for women and misses, and women's half sizes!

New Colors!
Black, Brown, Taupe, Blue, Green, Wine

New Cloths!
Suede, Cords, Nubby Weaves, Tweeds

New Fur [illegible]
Beaver de Luxe, French Seal, American Opossum, Alaska Sable, Kolinsky Squirrel, Raccoon, Wolf, Fox

A $25.00 Value August Sale Price $17.95
A $35.00 Value August Sale Price $27.95
A $45.00 Value August Sale Price $37.95

August Savings In Fine Furs
Advance Winter Styles! They Will Cost You More After Sept. 1st!

Prices are definitely rising! Already there have been sharp advances in the price of raw furs and in labor costs, too! No better opportunity for saving has presented itself for a long time, because we bought before the advance and the difference we pass on to you. As a word of good advice—and as a warning—we say emphatically—BUY NOW!

LASKIN LAMB COATS
Logwood shade, in full length, wrap-around style! Crushable collar, and lined with silk crepe. Sizes 16 to 40. August Sale Price $39.50

HUDSON SEAL COATS
Fine quality, glossy skins, with crushable or scarf collars. Lined with satin crepe brocade. Sizes 16 to 40. August Sale Price $159.50

HUDSON SEAL COATS
Hudson Seal (dyed muskrat) Coats, of extra fine, carefully selected skins, and new sleeve treatments. Sizes 16 to 40. August Sale Price $195.00

LAPIN AND KID CARACUL COATS
Stunning coats, in full length style, of lapin and kid caracul—black, beige, logwood and grey. August Sale Price $75.00

FRENCH SEAL COATS
Fine quality skins, well matched, in full length wrap-around style, and fitted. Sizes 16 to 42. August Sale Price $75.00

MUSKRAT COATS
Fashioned from well-matched skins, in mink, silver and kolinsky, with rich satin and crepe linings. Sizes 14 to 38. August Sale Price $99.50

SILVER FOX SCARFS
Extra fine Canadian skins, specially priced for August Fur Sale from .... $69.50 to $110.00

BROWN FOX SCARFS
With large brush, specially priced at this sale of fine quality furs, from .... $29.50 to $35.00

A small deposit will secure any coat for later delivery. Free storage in our cold air vaults until you want to wear it. Deferred Payments may be arranged!

—Second Floor, H B C

Stylemode Shoes
With the Natural Arch Support
For High School Miss — University Student — Business Girl

Buy these Shoes now—they're going to cost you more later. Prices on all leathers are advancing!

Combined buying with our other branches enables us to offer these wonderful shoes at an exceptional price! Black and brown calf oxford ties with walking heels—black and brown calf brogues—Two-tone brown and elk oxfords with leather soles and rubber heels, in fittings AA to D and sizes 3 to 9 .... $6

Main Floor, H B C

FASHION-WISE WOMEN SHOP AT "THE BAY"

SECOND SECTION

Victoria Daily Times

SECOND SECTION

VICTORIA, B.C., WEDNESDAY, AUGUST 23, 1933

TELEPHONE CLASSIFIED ADVERTISING TO E4175 OR E4176—WE WILL CHARGE IT

Victoria Daily Times
MEMBER AUDIT BUREAU CIRCULATION

TELEPHONES
8 a.m. to 8 p.m.—Circulation E7522
Advertising E4175
E4176

CLASSIFIED ADVERTISING RATES
1½c per word per insertion.
Minimum charge 25c.
$1.25 per line per month.
Minimum charge $2.50.

Births, $1.00 per insertion.
Marriages, $1.50 per insertion.
Deaths, $1.50 first insertion and $1.00 succeeding insertions.
Funeral notices, In Memoriam notices and Card of Thanks, $1.50 per insertion.

In computing the number of words in an advertisement, estimate groups of three or less figures as one word. Dollar marks and all abbreviations count as one word.

In estimating the number of lines in an advertisement, count five words for the first two lines and seven words for each line thereafter. This is not an absolute guide to the number of lines, much depending on the length of the individual words.

The Times will not be responsible for more than one incorrect insertion of any advertisement ordered for more than one issue. Any claim for rebate on account of errors or omissions must be made within thirty days from the date of the same, otherwise the claim will not be allowed.

Advertisers who desire it may have replies addressed to a box at The Times Office and forwarded to their private address. A charge of 10c is made for this service.

Subscribers wishing their addresses changed should notify this office as well as the carrier. If your Times is missing, phone E7522 before 8 p.m. and a copy will be sent by special messenger.

INDEX TO CLASSIFIED ADS
The eight major groups of Classifications appear in the following order:
Announcement classifications ... 1 to 18
Employment classifications ... 19 to 24
For Sale—Wanted classifications 25 to 32
Automotive classifications ...... 33 to 36
Rentals classifications ...... 37 to 46
Real Estate classifications ...... 47 to 54
Business Opportunities classifications 55
Financial classifications ...... 56 to 57

BOX REPLIES AVAILABLE

Letters addressed to the following boxes are available at The Times Office on presentation of box letters. Maximum results are obtained by advertisers who follow up replies promptly:

932, 952, 966, 982, 1031, 1043, 1081, 1106, 1118, 1143, 1164, 7910, 7961, 8303.

7 FLORISTS

BALLANTYNE BROS. LIMITED
645 Fort Street Phone G2421
CUT FLOWERS AND DESIGNS
Greenhouses, North Quadra Street

8 FUNERAL DIRECTORS

Established 1893
THOMSON FUNERAL HOME
Phone G2612 1625 Quadra St.
Large Chapel—Private Family Rooms—Lady Assistant
22 Years Under Present Management
We Welcome Inquiries Regarding Our Service and Our Reasonable Charges

SANDS MORTUARY LTD.
Complete Funerals in Our New Mortuary at Modern Prices
Experienced Lady Attendant. Phones E7511 and G3530
1803 Quadra St., Victoria, B.C.

Sympathetic and Dignified Services provided by
S. J. CURRY & SON
Funeral Directors
Large Chapel Private Family Rooms

McCALL BROS.
"The Floral Funeral Home"
Office and Chapel corner Johnson and Vancouver Streets. Phone G2012

CARTER'S FUNERAL HOME
Dignified Service—Reasonable Charges
1612 Quadra St. Phone E4624

HAYWARD'S B.C. FUNERAL CO. LTD.
Established 1867
734 Broughton Street
Calls Attended to at All Hours
Moderate Charges Lady attendant
Phones: E3614, G7679, G7682, E4065

9 MONUMENTAL WORKS

STEWART MONUMENTAL WORKS LIMited. Take No. 6 street car to works. 1401 May St. Phone G3482 tf

10 Coming Events

A PARTNER 500, TO-NIGHT, 8.30, 1230 Government St. Prizes according to crowd. Admission 25c. tf

ABSOLUTELY THE HAPPIEST ATMOSphere at Palais de Danse. To-night, another happy time, 9.30 till 12.30, to the renowned Troubadours Orchestra with two pianos. Additional feature, the Plaisiens and dainty Barbara Groves. Admission 50c. Reservation, E8043. Children's Carnival, August 29. See prizes, 719 Fort.

AT MACCABEES' HALL — DANCING every Wednesday, 9-1; $5 shoe prize, spot prizes. Gus's Tempo Tumblers. 25c.

BARTON'S HEALTH LECTURES DISCONtinued. Consultations, phone E2013

C.C.F. GREAT MASS MEETING, CHAMber of Commerce auditorium, Friday, August 25, 8 p.m. Speaker, J. S. Woodsworth, M.P., National C.C.F. leader. Come early. Everybody welcome.

CALGARY PICNIC AT THE FARM OF F. P. Higgs, Albert Head, to-morrow, Wednesday afternoon, at 3. Busses will leave the Blue Line Depot, 742 Yates St., at 2 o'clock. Return fare, 50c. All former Calgary residents are requested to attend this meeting. 0-1-44

CORDOVA BAY REGATTA, AUGUST 23, 2.30. The event of the season, followed by dance at McMorran's, 9 o'clock. Stan Cross's orchestra. 25c. 8318-6-45

DANCE—CADBORO BAY PAVILION (CAbaret), Wednesdays and Saturdays. Townsend's orchestra. Private parties every evening. 1167-5-48

HAMSTERLEY LAKESIDE DANCING every Saturday. 50c including supper

OLD GOLD—WE PAY NEW HIGH PRICES for old gold, jewelry, teeth, etc. F. S. Martin, jeweler, 608 Fort St. tf

COMING EVENTS (Continued)

OLD-TIME SCOTTISH DANCE, WEDNESday, 9 p.m. Jack Findler's orchestra. 25c. Crystal Garden. gen-3-45

SPECIAL DANCE—REG WOOD'S NINE-piece Pied Pipers, Agricultural Hall, Duncan, Thursday, August 24, 9 to 12, under the auspices Duncan Boys' Rainbow Club. Admission 50c. 8387-2-46

STAMPS—SPECIAL VALUE, PAPUA, NEW Guinea and Australia. Shipment just arrived. Dave Fyvie Ltd., 217 Central Bldg.

6 MORE DAYS TO PALAIS DE DANSE children's fancy dress carnival. 30 prizes. Reserve table now. E8043. See 719 Fort. 8341-tf

11 LOST AND FOUND

LOST — PUP, HOUND AND AIREDALE, two months old. Phone E3493. Reward. 8380-2-45

LOST — BROWN LEATHER COAT, BEtween Keating and Brentwood, Sunday morning. Please phone Keating 2X. 8388-2-46

LOST — LADY'S BROWN HANDBAG, BEtween Saanich and Oak Bay. Reward. Phone G7264. 8379-2-45

LOST — SATURDAY AFTERNOON, BEtween Colwood and Sooke, two blankets, rolled in ground sheet. Name on sheet "Callan." Please return to Reliable Plumbing and Heating Co., Fort St., Victoria. Phone G1641. 8360-1-45

STRAYED FROM 450 KINGSTON ST., young male cat, chocolate colored, part Persian. Reward. E2645. 8353-3-45

12a Business Cards

BUILDERS AND CONTRACTORS

M. P. PAINE—ALTERATIONS, REPAIRS, expert roof repairs; concrete work G7058

DYEING AND CLEANING

CITY DYE WORKS—GEO McCANN, PROprietor. 844 Fort Street. Phone G1621

FLOORS

V. I. HARDWOOD FLOOR CO., 707 JOHNson. Reduced prices on all work G7314

WESTERN FLOOR, 454 GORGE RD—OLD or new floors. E8915. tf

INSURANCE

FIRE, LIFE, AUTO AND ACCIDENT INsurance. See Lee, Fraser & Co. Ltd.

METAPHYSICAL HEALING

MRS. KILLEN, STRATHCONA HOTEL, 10 to 5 except Saturdays. 1144-26-68

PAINTING AND PAPERHANGING

HAVE YOUR ROOFS AND GUTTERS REpaired now; also painting, paperhanging and kalsomining. G2381. tf

PLUMBING AND HEATING

A. E. HASENFRATZ — PLUMBING AND heating. 1120 View. Phone E2441.

RAZOR BLADES

MYATT'S DAYMARK BLADES HAVE proved themselves. Last longer and save money. 40c packet.

REPAIRS

ALTERATIONS, REPAIRS, ROOFS, GUTters, downspouts, concrete. Estimates given. E9965. 8317-26-66

RESHINGLING

BROCK ROBERTSON JR.—RESHINGLING and roof repairs; work guaranteed. E9644.

K. S. DODGE — RESHINGLING, ROOF repairs; work guaranteed. G2946. 7962-26-47

UPHOLSTERY

WE RE-COVER, MAKE TO ORDER OR slip cover. Call G4443. H. F. Vincent, 560 Cornwall; estimates free tf

WOOD AND COAL

ALL BEST CORDWOOD—FIRST GROWTH fir, 4 feet, $4; 12-inch, $5.50. G2741. 915-tf

A CORD COLWOOD MILLWOOD, $3.50; kindling, $2.50 load. Special coal prices. The Heat Shop, 706 Fort. G2343. tf

ALL BEST AND BIG LOAD CEDAR, $1.75; dryland millwood, $4.25 cd. E6722.

ALL KINDS DRYLAND MILLWOOD $4.00 and $3.50; dry cordwood $6.00; inside $5.50. G0021; night, G6005. 1071-tf

COLWOOD FIR WOOD—12 IN., 2 FT., 4 ft., $3.50 per cord. W. L. Morgan Fuel Co. Ltd. E1181 8231-tf

COOPERAGE WOOD—BLOCKS $3, STOVE $3.25, kindling $2, cordwood $3. G2341.

CORDWOOD SAWN AT 65c CORD. PHONE E3585. 8246-26-63

DRY LAND WOOD, $3.75 CD.; 2 CDS., $7, bone dry, $5. Phone E3344. 1020-26-60

DRYLAND WOOD, $4. 5 CDS., $19; INSIDE blks., bone-dry, $6 cd; guaranteed wood. G7515. 1023-tf

FIRST GROWTH CORDWOOD, 4-FT. lengths, $4.25 cd.; stove, $5.75 cd.; two cds., $11. E8626. 1063-26-61

G1941, 7 A.M. TO 10 P.M.—BONE-DRY stove wood $4.75 cord, blocks $5.50, kindling $4, dryland $4.50. 1156-26-68

MALAHAT DRYLAND SLABS, $4.50; Cordwood, stove-lengths, $5.50; Sawdust, $4.00. L. Rochon, E3433. 1072-26-60

Estd. 1908 Oldest Adv. Agency in B.C.

"Advertising is to business as steam is to machinery"

MIMEOGRAPHING! MULTIGRAPHING! NEWSPAPER AND MAIL ADVERTISING! MAILING LISTS! ADDRESSING!

We write and mail letters, price lists and postcards that "tell and sell." Special prices for retail stores' weekly or monthly lists and newspaper advertising. Up-Island stores can have this work done and delivered within 24 hours. When in a hurry for copies of Notices of Meeting, Legal Documents, Mining Reports, Lists of Creditors and Debtors, Balance Sheets, Price Lists, Ruled Forms for factory or office use, call on us or phone E2713. Clubs, Lodges, Churches, etc., should get our prices.

NEWTON ADVERTISING AGENCY

Mail and Newspaper Advertising

Multigraph and Mimeograph Circular Letters and Postcards. Addressing. Mailing. Mail Advertising Planned, Printed and Mailed

Suite 22, Winch Bldg. 640 Fort Street
Phone Empire 2713

WOOD AND COAL (Continued)

SHAWNIGAN DOUGLAS FIR WOOD CO (sole agents), 2200 Gov't St. E3914

KINDLING WOOD, $2.50 PER LOAD; cedar blocks $1.50 per load. E8565

$3.50 PER CORD, STOVE LENGTHS—Famous Sidney wood. Roger Wood Co., Alpha St. G3214. 8075-26-53

WOOD TURNING NOVELTIES

HUTCHINSON'S NOVELTY WORKS, 843 Colville Rd., are manufacturing a number of new novelty toys. Santa will distribute the same to all good children at Christmas time. Phone E0936. 8033-26-51

13b Professional Cards

CHIROPRACTOR

JOHN M. STURDY, DOCTOR OF CHIROpractic. 308 Union Bldg. Hours 9-1 and 2-6 or by appointment. Phone E 5034.

ENGRAVERS

PHOTO-ENGRAVING — HALF-TONE AND line. Times Engraving Department. Phone E4175.

MASSEUR

MEDICAL, SURGICAL, SWEDISH MASsage; 35 years' experience. For all chronic ailments. H. Doc Walton. Hours 10 to 6 p.m., and by appointment. Crystal Garden. E2522. Residence phone E5914 tf

MEDICAL AND CONVALESCENT

SUNHILL SANATARIUM, CURATIVE, CONvalescent. Diet a specialty. Swedish massage. E5021.

OSTEOPATHIC PHYSICIAN

DR. VERNON B. TAYLOR, REGISTERED and licensed. 406-7-8 Belmont Building. Phone E7823.

14 EDUCATIONAL

PRIVATE TUITION FOR HIGH SCHOOL and college supplementals. Harold H. Herd, 1256 Yates St. Phone E0472. 8005-26-47

SEPTON COLLEGE FOR GIRLS, 965 FOUL Bay Rd., Oak Bay. All grades to matriculation. Kindergarten class, trained teacher. G7313. 8305-26-125

STANDARD SCHOOL OF STENOGRAPHY and Typewriting, Mt. Douglas Block, at Oak Bay Junction. Autumn term commences September 5. Courses prepare students for Dominion and Provincial Civil Service examinations. Miss G. M. Dickson and Miss W. G. Milligan. Telephone G1824. 8366-26-69

THE ROYAL BUSINESS COLLEGE
"The School That Gets Results"
Autumn Term Begins Tuesday, September 5

REDUCED fees include all necessary textbooks. Highest successes. Individual instruction. Rapid record results. No failures.
Telephone G6016 for Information and Prospectus
1006 GOVERNMENT STREET
Principal, E. W. Sayer

TUITION AT STUDENT'S HOME. MATHS a specialty. A. D. Muskett. E6191.

14a MUSIC

ITALIAN SCHOOL — DANCING, BANJO, mandolin, etc. Mme. Attfield, 617 Port. E3583. 8065-26-51

MUSIC STUDIO—MRS. RUBY MOORE, 3249 Quadra St. Tuition, piano, violin and theory; free instruction pupils ensemble playing; students prepared for musical festival and any examinations desired. Term begins September 1. Terms reasonable. 8329

17 MISCELLANEOUS

SAW FILED, GUMMED, SET; TOOLS sharpened. E1029. W. Emery, 1567 Gladstone. tf

18 Personal

AWAY FROM FOOLISHNESS—DOWN TO brass tacks. You will make no mistake with your if's and your af's if you just follow the crowd to our quality store each day. Golden Loaf Bakery, 711 Fort St.

A LUNCH OR DINNER AT THE MAYFAIR Cafe, a daily menu change and a large selection of good food, prepared by a lady chef. 1011 Broad St., at Fort.

A TREAT IS ALWAYS IN STORE FOR those who call at the Cream Puff Bakery, 640 Yates Street.

ADVICE, ALL PROBLEMS OF LIFE. Char. analyst. Olivia, 2310 Victor St. G2780. 968-26-46

ALL ABOUT YOURSELF—YOUR PROBlems solved. Chart free with special 25c reading. Mme. Mobius, Balmoral Hotel, Suite 18 tf

BOOKS—FINE OLD EDITIONS; COLORED plate books. Ship, travel, animal, bird, butterfly books. Old prints, etc. The Marston Collection, 912 Fort St. 8057-26-53

PERSONAL (Continued)

BROKEN YOUR GLASSES? SAVE MONEY on repairs. Gordon Shaw, Woolworth Bldg.

CANDY! CANDY! CANDY! GOLD MEDAL confectionery. Week-end specials. Wiper's. Two stores. Yates St.

ECZEMA, ITCH, ULCERATED LEGS—USE George Lee's Chinese remedy. Sold by 1501 Government, David Spencer, Hudson's Bay, Woodward's.

ELECTRIC BATHS, MASSAGE—R. H. BARker, London diploma. 401 Campbell Bldg. E8943

HUNTER'S GUIDE, JUST BACK FROM Cariboo, will guarantee bull moose; great chances for grizzlies. Box 1154 Times. 1154-1-43

IF YOUR WATCH DOES NOT GIVE SATisfaction, bring it to Watch Bench, 1114 Broad St. Mainspring, $1, cleaning $1 tf

MADAM EARP — EXPERT READER, solves your problem. For appointment, phone E8920. 1163-3-46

GOLD

PRICES HIGHER THAN EVER—STODdart, the jeweler, pays highest price for gold and silver. 605 Fort, near Government. 8190-25-58

18A Recreation

A GOOD THING IS SOON FOUND OUT, that is why Ratcliffe's famous pork pies are so much in demand. Don't say pork pies; say Ratcliffe's. Recognized superior. Phone G6244. We deliver. 8211-26-62

DALE'S ROAST CHICKENS, 643 FORT, for a delicious assortment for your picnic basket. 8086-26-52

DON'T YOU WANT THE BEST? We have it—Bread, cakes, pies, chickens; quality counts. Mansfield's, 635 Yates. 8215-26-60

GOOD SALMON FISHING OFF OAK BAY. Information on tackle and boats. See Wilson and Lenfesty. 8085-26-52

McMORRAN'S SEASIDE AUTO CAMP, Cordova Bay. Modern cabins, summer cottages; moderate rentals. Boats, canoes, dancing. 8092-26-52

MELTON MOWBRAY PIES, COLD MEATS and salads; sandwiches made to order. Dutch Shop, 642 Fort. 8095-26-53

UNCLE TOM'S, CORDOVA BAY, FOR HOT dogs—Hot dogs, ice cream, candies. 8034-26-50

Employment

19 HELP WANTED—MALE

WANTED—FOUR HARD-WORKING MEN, for advertising proposition; chance to make $5 a day to right parties. Apply 727 Fort St. 1170-2-45

20 HELP WANTED—FEMALE

WANTED — GIRL FOR LIGHT HOUSEwork; small wage, live in. Phone E1620, after 6 p.m. 8386-2-45

TWENTY YOUNG GIRLS WANTED DAILY TO HAVE THEIR HAIR DONE
ROOM 208, 1104 DOUGLAS STREET
SPECIAL PRICES IN BEAUTY WORK

Hair Cut	15c
Marcel	20c
Finger Wave, wet	15c
dried	25c
Plain Shampoo, wet	15c
dried	25c

Scalp Treatments, Facial Work, Rinses and Special Shampoo Prices on Application. 26-71

21 SITUATIONS WANTED—MALE

EXPERIENCED CARPENTER WANTS work, 35c hour. Phone G3802, after 6. 8081-26-52

GARDENING OF ALL KINDS BY EXperienced man. E8850, after 6 p.m.

HOUSES, REPAIRS; ANYTHING IN CARpentry work; brick, plaster or paint. Plans, estimates. J. Fairall, phone E8543.

PAINTING, PAPERHANGING, KALSOMINing and roof repairs done reasonably. Satisfaction guaranteed. Phone G2381 tf

ROCK WORK, EXCAVATING, DITCHING, wells, air steel outfit, stumps shot. G4496. tf

22 SITUATIONS WANTED—FEMALE

HOUSEKEEPER — CLEAN, ECONOMICAL; bachelor's or widower's home preferred. Phone G4545. 1173-2-46

GOOD NURSE — USED TO ELDERLY people. G0123. Suite 42, 732 Fort St. 111-6-49

24 Beauty Specialists

EVERY MORNING SPECIAL AT MAISON Tyrrell Parlors, 9 till 10, without appointment; marcel or finger wave 50c, with shampoo 75c. Permanent waving, with or without appointment, same price all day; croquignole $4.00, combination $5.75 and $6.50, Eugene $8.00. 4th Floor, Spencer's.

24 BEAUTY SPECIALISTS (Continued)

A PERMANENT WAVE OF DISTINCTION, complete, $5; no extra charges, and the ends are curly. Bert Waude hairdressing, 740 Fort St. E4023 tf

FINGER WAVE, MARCEL, HAIR CUT, etc., in your home. Experienced operator. E9720. 1169-26-70

$2.25, $3, $5—THE NEW COMBO PERmanent with ringlette ends. La France Hairdressers, 1309 Esquimalt Rd. G7443.

$3 PERMANENT - COMPLETE, EXPERT work. Victoria Beauty Parlor, 1318 Broad. E8515 tf

$3 CROQUIGNOLE OIL PERMANENT — James Bay Beauty Parlors, 218 Menzies. G6344 tf

For Sale—Wanted

25 FOR SALE—MISCELLANEOUS

A. J. GREGG - HOUSE WINDOWS cleaned outside, 6c each. G5023.

ALL ALIVE! LET YOUR EYE BE YOUR judge. Quality counts. Askey's Fish Market, 634 Yates. Delivery. Phone G7101. tf

ALL FIR MILLWOOD, VERY BEST, $7.00; in two-cord lots only. E8626. 1063-26-60

ALL NEW—GRACELINE BED, SPRING-filled mattress and spring, $31. Willows, Plowman Co., 705 Johnson St.

ATTENTION! MILLWOOD, $3.50 CORD; ½ cord, $2. Pioneer Coal and Wood. E8746. 8224-26-61

AWNINGS MAKE YOUR HOME MORE attractive. F. Jeune & Bro., 570 Johnson St.

BARRELS, KEGS, FERMENTING TUBS—For wine, home brew, water. Wilkinson, 241 Gorge. G2226. 8293-26-65

BERT LOCK'S AUCTION SALE, CLOSE TO Rifle Range, West Saanich Rd., of 20 head of dairy cows, veal calves, etc., on August 25, at 1.30. A. H. McPherson, Auctioneer. Phone G3597. 8377-2-46

BETTER CLASS USED FURNITURE IN the second hand store that's different. Willows, Plowman Company, 705 Johnson St.

BLACK SOIL, ROCK, MANURE, CINDERS, filling gravel. Deliv. E8481

BUILDINGS BOUGHT FOR WRECKING—Any condition. Phone E5171. 7385-tf

FIELD GLASSES, PRISMATIC 8X POWER, $17.50; records 5c; suitcases, $1.75; microscopes, $4.75; reading glasses, 75c; 201A tubes, 50c; four used electric radios, $17.50 up; late style spectacles, to fit any sight, $2.75, on easy payments. Jacob Aaronson's New and Second-hand Stores, 581 Johnson. G4722

FOR SALE—BROWNIE OUTFIT—DRESS, belt, tie and hat (size 10); price, $1.75. Also Guide dress (size 14), with tie, $2. Phone G2381. xxx-tf

HOT WEATHER — SOFT BUTTER
Buy a Kelvinator refrigerator and preserve your food. Special low prices. Easy terms. Murphy Electric Co. Ltd., 751 Yates. G1713. 8295-tf

HIGH - GRADE GREENER EJECTOR shotgun, $100, worth over $300 new. Victoria Sporting Goods Co.

INVALID FURNITURE, WHEEL CHAIRS, tables, rented. 524 W. Gorge Rd. E2298. 8385-2-46

McCLARY GAS RANGE, 4 BURNER WITH high oven, broiler and pilot light; enamel finish; A-1 condition, $45. Hatt's Hardware.

NEW VACUUM CLEANER, BEATTY, ALL attachments, worth $80, sacrifice $35 or trade on light car. Box 1158 Times. 1158-2-45

NO WONDER THEY'RE GOOD! ALL OUR bakery products are made with finest local creamery butter and eggs, full cream milk, highest quality flour. The Pie Shop, 617 View. E2531.

OLIVET CHERRIES, 5c POUND. PHONE G1353. tf

ORDER NOW — PLUMS, PEARS, BLACKberries. Phone G7003. Allan Bond, 1165 Palmer Rd., R.R. 4, Victoria. 7749-tf

PAINT PER GALLON, $2.50; SHINGLE stain, 95c per gallon and up. E4639. 8080-26-52

SECOND-HAND BATHS, $27.50, COMPLETE with waste and overflow, taps and trap (1½ inch dur. p. trap), 2½ inch rim, $25.00, complete as above, 3¼ inch rim. Thacker and Son, 755 Broughton St. Phone E1166. 8264-tf

TRADE IN YOUR OLD FURNITURE FOR NEW AND UP-TO-DATE
SPECIAL FOR AUGUST
3-PIECE large Chesterfield Suite. Guaranteed construction. Easy terms $85
$79.50 CASH
FIVE FLOORS OF NEW FURNITURE TO CHOOSE FROM
HOME FURNITURE CO.
825 Fort St. E9921

25 FOR SALE—MISCELLANEOUS (Continued)

SIX-HOLE RANGE—WITH WARMING closet, waterfront, only $25. Carter's Stove Store, 822 Fort St. E3511

TWO TAYLOR SAFES — BARGAIN, $50 and $75. B.C. Hardware, 718 Fort.

12 GAUGE PUMP, $18.00; OTHER RIFLES and shotguns from $5 up. Victoria Sporting Goods Co.

A BIG BARGAIN IN A MULTIGRAPH machine, in first-class condition (produces letters and circulars exactly like typewriting, by ribbon process). The ideal machine for a lodge, club or society desiring to send out its own circular letters and postcards; also for any man or woman desiring to make a little extra money on the side. Price for cash, $75.00. Machine cost $300.00. Apply Room 22, 640 Fort Street, Victoria, B.C. tf

25a BICYCLES & MOTORCYCLES

BICYCLES, $12.50 TO $17.50. NEW B.S.M. $27.50. Expert repairs. Victory Cycle Works, 581 Johnson St. G4722 tf

GET YOUR BOY A BICYCLE FOR school. Large variety of rebuilt bicycles. New B.S.A. and C.C.M. bicycles. Prices for all purses. Geo. R. Harris, 744 Fort St. G7824.

RIDE A BICYCLE AND SAVE MONEY. New and rebuilt machines on terms. Robinson's, 1220 Broad St. E6212, opp. Colonist 8341-tf

TWO RACING BICYCLES, LIKE NEW. Tires, 1¼ inch, new, $27.50. Victory Cycle Works, 581 Johnson St. tf

1934 HARLEY DAVIDSONS NOW ON show. New colors, new stream lined fenders, new manifold and carburetor. Silent but powerful. See these machines. R. Shanks & Sons, 923 Fort St.

25b MUSICAL INSTRUMENTS

PIANOS WANTED—WE WILL MAKE GENerous allowance for your piano in exchange for latest model radio. Fletcher Bros. (Victoria) Ltd. tf

WANTED—FIFTEEN PIANOS—WILL PAY cash or trade for new 1933 radio. Hudson's Bay Co., Third Floor.

25c RADIOS

ELECTRIC RADIOS FOR HIRE BY THE week or month. 581 Johnson St. G4722

NEW WESTINGHOUSE CONSOLE 8 TUBE superhet and Northern Electric, $69.75. Used electric radios at $17.50, $22.50 and $27.50. Easy payments. Jacob Aaronson, 581 Johnson. G4722

WESTINGHOUSE 1933 MODEL — AUTOmatic volume control, eight tubes, fully guaranteed. Regular price, $145. Special sale price, $69. On terms. Hudson's Bay Co., Third Floor.

1933 DICTATOR RADIO — LONG AND short wave. Beautiful walnut cabinet with doors. Special price, $59.50, on terms. Hudson's Bay Co., Third Floor.

25d Building Materials

GOOD USED LUMBER, DOORS, GLASS, rustic, 6x8, 2x10, 2x12, 3x12. Shasta Place.

HI-GRADE XXX CEDAR SHINGLES — Manufactured by Dalziel Box Co. G1422.

LUMBER FOR EVERY PURPOSE
Large stocks. Lowest prices. Wood grained Gyproc, etc. The Moore Whittington Lumber Co. Ltd., G3211; E2911.

PORCH COLUMNS, MANTEL PIECES AND panelling. Wilkinson, 241 Gorge. G2226. 8275-20-58

RELIABLE CONSTRUCTION, MOUNT Tolmie, for rock-bottom prices. Concrete low at $7 yard, cement, bricks, blocks, sectional chimney, 50c foot; chimneys and fireplaces, new designs, sand, $3 and $3.50, 2 yard lot delivered. Estimates free. E5340. 8192-26-58

SIDNEY SPEEDY SERVICE
IF you are doing building of any kind be sure to get our prices before buying.
We have short lengths in Siding, Flooring and V-joint that can be used to advantage on many jobs at a considerable saving in price.
SIDNEY LUMBER CO. LTD.
Phone G2515 2116 Government St.

26 LET'S TRADE

PIANO, GUITAR LESSONS FOR LEFT-hand golf clubs, balls, boots (man's), etc. Box 1157 Times. 1157-2-45

27 WANTED—MISCELLANEOUS

ARONSON PAYS MORE FOR DIAmonds, old gold. 581 Johnson. G4722

ATTENTION! WE BUY STOVES, TOOLS, furniture, junk; good prices. Phone G5613. tf

GOLF CLUBS—TWO SETS (MAN'S AND woman's), steel shafts, consisting of at least two woods, four irons and putter. Box 1164 Times. 1164-3-46

GOLD! REAL LIVE CASH FOR YOUR old gold and silver. Spurgeon, 612 View. 8064-26-52

OLD GOLD JEWELRY, OLD SILVER, ETC. bought for cash. Joseph Rose, Jeweller, 1013 Government St. tf

WANTED—FIVE TO TEN GALS. NIGHT milk daily. State price. Box 8378 Times. 8378-2-45

32 BOATS AND ENGINES

BOAT LUMBER—CEDAR, SPRUCE, OAK; low prices. Oars shaped, $1.25 pair. Dalziel Saw Mill. G1422 tf

Automotive

34 AUTO SERVICE DIRECTORY

HIGHEST QUALITY HEAVY-DUTY BATteries, guaranteed two years, $15. Others as low as $7.50. Jones Bros., Yates and Quadra Sts.

36 AUTOMOBILES

GRAHAM SEDAN
In first-class mechanical condition, interior like new, good tires; just been repainted; a good family car. Extra value,
$350
NATIONAL MOTOR CO. LTD.
819 Yates St. Phone G6177

BEGG MOTOR CO. LTD.
1931 CHEVROLET 1½-TON TRUCK
Equipped with cab and dual wheels, only runs 10,000 miles.
$495
Dodge and De Soto Dealers
BEGG MOTOR CO. LTD.
865 Yates St. G1144

HERE IS A REAL BARGAIN
CUT YOUR MOTORING COST IN HALF
BUY A BRITISH AUSTIN
THOMAS PLIMLEY LTD.
1010 Yates Street Phone G7161

1926 PACKARD SEDAN — PRIVATELY owned, in almost new condition. What offer? Weeks Motors, 933 Yates St. 1174-2-45

36 AUTOMOBILES (Continued)

1929 Chevrolet Coach, very nice shape	$335
1927 Star 4 Sedan	225
1929 Ford Coach	215
1930 Graham De Luxe Sedan	595
1929 Graham De Luxe Sedan	385

MASTERS MOTOR CO. LTD.
809 Yates St. Phone E3541

THE MOTOR HOUSE (VICTORIA) LTD.

1928 Durant Sedan	$225
1929 Pontiac Coupe	$375
1930 Chevrolet Sedan	$525
1931 Plymouth Sedan	$585

CHEVROLET DEALERS
Phone E1107 971 Yates St.

A BUICK SEDAN, GOOD RUNNING order, $225; Ford coupe, only $65; Hudson coach, $125; radio, cost $275, will exchange for car or truck; Packard truck, 3½-ton platform body, $375; Garford 2-ton chassis, new $550
We have spare parts for the following late model cars in stock: 1924-30 Buicks, Cadillac, Chevrolet, Chrysler, Dodge, Essex, Model "A" Ford, Hudson, Hupmobile, Jewett, Paige, Pontiac, Reo, Studebaker, Willys-Knight; also a large assortment of truck parts. S.H. tires, all sizes. Batteries, generators, starters.
PACIFIC AUTO WRECKING CO. LTD.
937 View Street Phone E7521

BUICK COUPE, wire wheels with spares in side wells, rumble seat, trunk, rack, etc. All in fine condition $700
BUICK TOURING, good condition. Great value $150
Assortment of Others
H. A. DAVIE LTD.
McLaughlin-Buick Cars G.M.C. Trucks
860 Yates St. G8154

JAMESON MOTORS HIGH-GRADE USED CARS
1928 ERSKINE SEDAN, in perfect condition. Reduced to $325
1930 GRAHAM SEDAN, like new; only run 1,200 miles. Reduced to $545
740 Broughton G1161

AUTO PARTS — ALL KINDS FOR ALL makes of cars. W. Frank Cameron Auto Wrecking, 949-53 View. Phone E6632

Rentals

37 FURNISHED SUITES

FIELD APARTMENTS - COMFORTABLE suites at attractive rents. G0119. tf

FURNISHED SUITE—CLOSE TO TOWN; very clean; $20 month. G2563. 8365-3-47

SCOTT APTS.—DOUGLAS AND HILLSIDE. Reasonable; day, week or month. E6311. tf

STOBART FOR BRIGHT APTS. — NEWLY furnished 1 and 2-rm. suites, in town. Elevator. Fireproof. Greatly reduced rates. Transients only $1 a night. 745 Yates. G0048.

THE NORMANDIE—NICELY FURNISHED fully modern suites; clean, warm, with private bath. E6284.

TWO-ROOM SUITE—MODERATE RENT. Adults. Danes Court, 1176 Yates. 8112-tf

WANTED—REFINED LADY OR GENTLEman to share small suite. Box 50 Times. 0-6-50

$80 PER MONTH, OAK BAY APARTments, four room fully furnished suite, living-room overlooking water, two bedrooms, kitchenette with electric range and refrigeration. $60 per month, Marine Chalet, three room fully furnished suite. Apply the Royal Trust Co., 1202 Government St. E4126.

FURNISHED ROOMS

1010 LINDEN—QUIET, COSY ROOMS; gas, near car, city, furnace, all found; $12, $15. E5786. 8297-26-66

39 HOUSEKEEPING ROOMS

BRIGHT THREE-ROOM HEATED SUITE—Furnished; close in; $25. Phone G7554. 1175-2-46

ESQUIMALT — FURNISHED ROOM; USE of kitchen; adults. Phone E8501. 1165-3-46

FURNISHED HOUSEKEEPING ROOMS flats cabins $8 mo up 1036 Hillside

FURNISHED ROOM, ALL CONVENIENCES, $10.50 per month; gas, etc., including phone. E3469. 121 Menzies. 8333-6-147

LARGE DOWNSTAIRS ROOM AND DUTCH kitchenette; furnished with piano; heated; $25. G7554. 1175-2-46

WELL FURNISHED HOUSEKEEPING rooms, suites, bedrooms, from $10 monthly; fully modern; central; elevator. Ritz Hotel, 710 Fort. G7158. 8194-26-48

40 ROOM AND BOARD

A COMFORTABLE ROOM—HOME COOKing and comforts; reasonable. 853 Burdett Ave. 8276-26-64

A REFINED HOME OFFERED TO INvalid or elderly lady. Every comfort given. Terms moderate. Box 8347 Times. 8347-3-46

BOARD AND ROOM, GENTLEMEN; COMfortable home, good cooking; $30 monthly; garage; Fairfield. Phone E0298. 8367-6-49

CHERRY BANK — WELL FURNISHED rooms; spacious lounges and sunroom; modern heating; home cooking; $35 up. 818 Quadra. G0166 tf

COMFORTABLE ROOMS, BOARD IF DEsired; moderate terms; close in. Phone G7855. tf

ROOM, BOARD, PRIVATE FAMILY, GOOD residential district, Oak Bay; close to bus and beaches. E1666. 0-10-53

ROOM AND BOARD WITH PRIVATE family, single person, every convenience and comfort. Box 8 Times or call 1415 Cook St. tf

ROOM AND BOARD FOR NORMAL OR High School students; reasonable and conveniently situated. 1215 Cook St. Phone G7855. 000-26-55

41 FURNISHED HOUSES

FIVE-ROOM DUPLEX — PARTLY FURnished. Rent, $15, including water. Fernwood and Pembroke district. Phone E9134. 1000-3-43

MAILING LISTS—WE HAVE 3 SELECTED mailing lists of Victoria and can procure mailing lists of wealthy residents of Vancouver, Seattle, Tacoma, Portland, San Francisco, Los Angeles, Pasadena, etc. We plan, prepare and complete mail and newspaper advertising.
NEWTON ADVERTISING AGENCY
22-23 Winch Building E2713

42 UNFURNISHED SUITES AND ROOMS

ATTRACTIVE HOT-WATER HEATED suite; sea view; reasonable. 1850 Hollywood Crescent. G7756. 8161-26-57

DAINTY 3-ROOM SUITES — PRIVATE baths, near sea, garage, $12.50 month. E5488. 8096-26-53

FOUR-ROOM UNFURNISHED SUITE — Three-piece bath, hot and cold water, heat. 2312 Wark St. E4416.

MELLOR APARTMENTS SUITE VACANT. Central. Oil-o-matic heat. Phone G5021. tf

UNFURNISHED ONE OR TWO ROOMS; light, water; two rooms, $8 monthly. 133 Moss St., Fairfield. 8271-6-49

$40 — FOUR ROOM UNFURNISHED Suite, living-room, and two bedrooms, kitchenette with gas range, within walking distance of town. $35—Three room unfurnished suite, close to town. $22.50—Three room unfurnished suite, hot water heated, Oak Bay district. The Royal Trust Co., 1202 Government St. E4126.

43 UNFURNISHED HOUSES

EIGHT-ROOM BUNGALOW—RECENTLY redecorated; hardwood floors, up-to-date plumbing; near street car and school. Rent $40. G6078. 7284-tf

FAIRFIELD, 1233 OSCAR ST., 4 ROOMS, $23; 414 Durban, $22.50; 5 rooms, Oscar St., $20; 312 Mary St., $12; 1324 Johnson, 5 rooms, modern, $20; 514 Sturdee St., $20. Phone G1732.

FOUR-ROOM STUCCO BUNGALOW—Electric range, furnace and garage. Phone G2250. 8294-20-65

SIX-ROOM BUNGALOW, WHITTIER AVE., basement, garage, redecorated, $15. G3778 tf

SPOTLESSLY CLEAN FIVE-ROOM COTtage, garage, large lot, fruit trees; inspection invited. Apply 1237 Sunnyside Ave. 8373-4-47

1717 BLANSHARD ST., 4 ROOMS, WITH garage, rent, $17.50; 845 Fisgard St., 3 rooms, with garage, rent, $14, including water; 945 Balmoral Rd., 4 rooms, with garage and attic, including water, rent, $15; Pembroke St., close to Fernwood, 8 rooms, rent, $12. Robert Grubb & Co., 312 Sayward Bldg. 8337-tf

$15 — FOUR-ROOM MODERN BUNGAlow, 1628 Chambers; walking distance. E8690. 1172-3-46

44 STORES, OFFICES, WAREHOUSES

STEAM-HEATED OFFICES — SUITABLE for practically any type of business; reasonable rentals. Apply the Royal Trust Co., 1202 Government St. E4126 7517-tf

46 WANTED TO RENT

WANTED—IN OR NEAR VICTORIA, three or four-room furnished house. Rent, $15 month. Box 8382 Times. 8382-3-47

46a SUMMER RESORTS

RAINBOW LODGE, ALTA LAKE, B.C.—Victoria residents will find a new zest in life; new invigoration, in the bracing mountain air, 2,200 feet altitude. You may enjoy healthful sports; riding, fishing, swimming, tennis and dancing. Choice of room or sleeping cabin. Reached by Union Steamships and P.G.E. Railway through a scenic wonderland. Round trip $4.85. Reduced rates. Alexander Philip, prop. 41-26-45

Real Estate

48 HOUSES WANTED TO BUY

We have a buyer for semi-bungalow, about $2,000, with two bedrooms, optional third, Oak Bay or close in Saanich. Substantial cash payment.
P. R. BROWN & SONS LTD.
1112 Broad St. Phone G7171

49 HOUSES FOR SALE

HOUSES BUILT ON INSTALMENT PLAN. D. H. Bale, contractor, Fort and Stadacona.

MODERN HOME—FORCED TO SELL AT sacrifice price, $2,750. E3326. 8340-20-62

NEW HOUSE, NEAR QUADRA, FIVE NICE rooms well fitted, and unfinished attic, garage, fruit trees, $3,000. Phone 81W, Colquitz. 8330-6-46

$250 CASH
(Balance Arranged)
SIX-ROOM OAK BAY BUNGALOW
Stucco design and modern in every particular. Nice garden back and front; also spacious front and rear porches. Full cement basement with garage space, three-piece bathroom with shower. Hardwood flooring in three rooms.
PRICE
$4220
Apply 22 Winch Bld.
(Next to Times Bldg.)

49a AGENTS' OFFERINGS

AN exceedingly good buy in the Mount Tolmie district of a five-room dwelling and two large lots in fruit bearing trees; close to public school and good car service. We are instructed to sell this at the low price of $1000
LEE & FRASER CO. LTD.
1222 Broad Street

ESTABLISHED 1863
Cash bargain, 4¾ acres, excellent land, part under cultivation, part in natural wooded state. New 4-room bungalow, all city conveniences. Nicely situated 3½ miles out, Saanich taxes. Can be purchased for $2,650 or even less. Make us an offer.

$750 on terms buys ½ acre across the road from the water, city water, telephone and electric light connected. Two-room cottage. Also a four-room bungalow with cement foundation and shingle roof. This bungalow needs to be completed. Taxes about $9 per annum.
B.C. LAND & INVESTMENT AGENCY LIMITED
922 Government St. G4115

PROSPECT LAKE SNAP
THROUGH a mortgage foreclosure we are able to offer a wonderful buy in a waterfront lot in this delightful spot. Large lot with cottage containing fireplace in living-room, three bedrooms and kitchen, specious verandas all around, boat house on lake, water pump and tank giving house water supply, fruit trees, grape vines and berries. The property has been neglected by late owner hence same being offered at a snap price. $1,350 on any reasonable terms. The right man could make this a beautiful summer or year-round home.
P. R. BROWN & SONS LTD.
1112 Broad Street Phone G7171

SHAWNIGAN LAKE HOUSEBOAT
With over 300 feet of shore frontage, floating boathouse, tent, good spring well and convenient to post office, supplies, railroad station, etc. Beautifully located on sheltered bay, with excellent neighbors, but not too close. For sale, with all furnishings and good rowboat, for $1500
See Us For Information
THE ROYAL TRUST CO.
Real Estate Dept.
1202 Government St. E4126

OUR BOARDING HOUSE —By AHERN

AGENTS' OFFERINGS
(Continued)

OWN YOUR HOME!

You can secure this well-built semi-bungalow, in Fernwood district, WITH A CASH PAYMENT OF ONLY $150; balance arranged on a monthly rental basis. Are you tired of paying rent? If so, then look into this bargain. House contains seven large rooms, built-in buffet, fireplace, conservatory off kitchen, basement; lot 50x123; high location.

PRICE
$2150
(Property originally sold for $5,500)

Immediate Possession—Call for the Key and Inspect the Place

SWINERTON & MUSGRAVE LTD.
626 Broughton St.

51 PROPERTY FOR SALE

GREENHOUSE, 100x25, FULL OF TOMATO plants, heated by sawdust burner, with four-room bungalow, situated close to town. Price, $2,300 or offer. Phone G4895. 8302-3-43

53 PROPERTY WANTED

NEED SMALL PROPERTY, REQUIRING repairs. Must be cheap for cash. G4895 or G5741. 8274-3-46

REGISTRATION OF SAANICH HIGH SCHOOL STUDENTS

NOTICE

All High School students who are going to attend school for the next term, starting September 5, must comply with the necessary registration requirements before attending school. The School Board Office at Royal Oak will be open for the receipt of fees payable by students subject to same starting Monday, August 28. The principals of the Mount View, Mount Douglas and Mount Newton High Schools will be in their respective offices at their schools from 2 to 5 in the afternoons of August 24 and 25, for the purpose of arranging for the sale or exchange of textbooks by pupils in all grades. The principals will also be in their respective offices on August 28, 29 and 30, from 2 to 5, for registration purposes.

R. BRYDON,
Secretary.

Buy a Bargain Before Bargain Days Are Over

ON WATERFRONT

Owing to illness in the family, the owner of a four-room modern bungalow, less than four years old, on nice sheltered waterfront, has reduced price from $1,500 to $1,050. You see many properties advertised as bargains, but we feel certain this is the best bargain offered to-day. Be sure to see this, if interested, either as an investment or a home.

GEORGE RANDALL
1303 Douglas G 7241

The Best Buy in OAK BAY
(Near Golf Links)
Off Newport Avenue

Five rooms, new stucco bungalow, hot water heating, hardwood floors, fine garden. This is an ideal home. The present owner built it for his own use and spared no expense on it. For a quick sale the price is reduced to, on terms.. $3600

Pemberton & Son
625 Fort St. Phone G 8124

To-day's Birthdays

Phone G 6822

WEDNESDAY, AUG. 23

Doris Mildred Wilkerson, 911 Caledonia Avenue, Victoria (11).

Elaine Province, 2703 Fernwood Road, Victoria (8).

Margaret Bertha (Bubbles) Wallace, 120 Superior Street, Victoria (9).

Jocelyn Olice Lee, Quarantine Station, William Head (12).

Willie Walton, 3605 Harriet Road, Victoria (12).

Audrey Willgress, Northfield, B.C. (9).

From 100 to 200 earthquakes perceptible to the human senses occur in the United States every year, the number observed by instruments is far greater.

"I HAVEN'T SIGNED ANY CODE"

SHERIFF HERO OF GANG GUN BATTLE

Happening along as four gangsters put Ferris Anthon, racketeer, "on the spot" on a downtown Kansas City, Mo., street, Sheriff Thomas B. Bash emerged victor in a spectacular gun battle, killing two of the assassins and capturing a third single-handed. Above, Sheriff Bash, right, and Prosecutor T. A. J. Mastin examine weapons taken from the assassins. Below, left to right, Mrs. Anthon, who witnessed her husband's death; Charles Gargotta, captured gangster, and Anthon.

OUT OUR WAY

—By WILLIAMS

Rare Old Watches Sold at Christie's

Reuter's Special to The Victoria Times

London, Aug. 23.—A collection of watches centuries old sold at Christie's were the work of eccentric makers. Their workshops were in Fleet Street and the adjoining streets and they held themselves aloof from Clerkenwell.

A repeating watch by James Cox has a musical movement playing two tunes.

Cox had his workshop in Shoe Lane and was a mechanical genius. He ruined himself by the making of mechanical toys and watches so costly as only to be within the reach of royal purses.

The buyer of Cox's goods were few, and at one time he had stock valued at over £100,000.

Another watch to be sold was made by John Arnold, and was used on one of Captain Cook's expeditions. It was found on one of the islands visited by Cook.

Arnold was such a skilled workman that for making ships' chronometers he was awarded a prize of £3,000 by the House of Commons in recognition of his work in evolving an accurate chronometer.

Working in Devereaux Court, just beyond Fleet Street, Arnold made a ring for George III and inserted in it a diminutive watch. The King's reward was £500.

The Emperor of Russia, hearing of Arnold's skill, offered him £1,000 for a similar watch, but Arnold refused, saying that he would not allow another monarch to share his skill.

Arnold for a wager climbed the dizzy height of Salisbury Cathedral—404 feet, but he did more than was expected of him. At the very top with his back to the spire's ironwork, he took a watch to pieces, cleaned every part, put them back in their places, and within an hour took the watch back to the hotel where the wager was made and received the prize of a few pounds.

Quare, the eccentric clockmaker, was a Quaker and could not take the necessary oath as a court official and there was no way of escape from it. A royal appointment was out of the question, but George III would have no other workman but the Quaker. A back door at all the royal residences was left undone and Quare used to "wander" in, put the clocks right, and give no receipts.

The raining of fish, occasionally reported in different parts of the world, is the result of small fish being sucked up from the water by waterspouts and carried a distance before falling back to earth.

NET BIG PROFITS FROM REPTILES

They Now Become Raw Material For Money-making Industry

Naturalists, However, Fear Upsetting Balance of Nature in Empire Countries

Reuter's Special to The Victoria Times

London, Aug. 23—There is something curiously satisfying about turning a misfortune into an advantage by the use of brains and enterprise.

Which is one reason why, even to a "layman," the exploitation of reptiles, traditionally regarded as pests, seems extraordinarily interesting.

In certain parts of the empire—such as India, Ceylon, East and West Africa, Rhodesia and South Africa—reptiles have already, to a greater or lesser extent, been turned into an "industry."

Now suggestions for the further exploitation of reptiles in empire countries are contained in a booklet just issued by the Imperial Institute Advisory Committee on Hides and Skins.

The rapid rise to popularity of reptile skin leather in the manufacture of shoes, handbags and fancy leather articles has created a big demand for the raw skins, and the collection of the skins in tropical and sub-tropical countries has increased by leaps and bounds during the past six years.

Large quantities are derived from foreign countries, but in India the empire possesses one of the chief sources of supply. More than 2,500,000 lizard, crocodile and python skins were exported from India last year. Nigeria also sends shipments on a large scale.

Many parts of the empire which so far have not entered the trade, or only participate to a limited extent, are well supplied with reptiles and could provide new varieties in addition to those already now on the market.

Therefore the booklet, which is called "The Collection of Reptile Skins for Commercial Purposes," suggests that:

"The output from the empire could be increased, firstly, by organizing collection on sound lines in countries where commercial collection is now in being and, secondly, by establishing the industry in areas which hitherto have not participated in the trade."

Attention is drawn, however, to the possible dangers of the intensive exploitation of reptiles in upsetting the balance of nature.

These dangers, it says, are fully realized, and the introduction wherever [illegible] advocated.

Some of the species which might be employed are rare and would only be available in commercial quantities if methods for breeding them in captivity could be satisfactorily devised.

Reptile farms, however, have so far met with a greater measure of failure than success.

HOLLYWOOD PERSONALS

Edward Everett Horton's hobby is growing trees. Whenever he learns that some fine trees are about to be condemned for street widening purposes or the like, he buys them and transplants them to his ranch about ten miles from here. More than 300 such trees now are thriving on this ranch.

Jane Darwell, now appearing in "One Sunday Afternoon" at Paramount, worked in the second film every made by that company—"Brewster's Millions," filmed twelve years ago.

ATWILL RENTS CARS

Lionel Atwill owns two right-hand drive Rolls-Royces, but seldom gets to drive either of them, as they are rented out to various studios most of the time.

Robert Armstrong shoots 100 feet of film each day on his new house so that when it is finished he will have a complete record of its daily progress.

Helen Vinson's favorite indoor sports are crocheting and knitting—but she can't cook even an egg.

In Camden, N.J., there is a "drive-in" theatre where the patrons sit in their cars while the picture is being shown.

Despite its famous climate, Hollywood has only one outdoor dancing place—the Roosevelt Roof Garden.

Chester Morris made his first stage appearance as a magician.

While at the World's Fair, Roscoe Ates signed his autograph 5,000 times in a single day.

Gail Patrick is one of the best rifle shots in Hollywood, having scored 100 bulleyes out of 120 attempts.

Judith Allen's best friend is Jean Kerr, a girl whom she met in a downtown restaurant when she first arrived here.

Daily Health Service

Quiet And Rest Needed By One Weakened By Loss Of Blood

Patient Should Be Put to Bed and All Possible Movements Avoided; Lung Hemorrhage Hints Tuberculosis

By DR. MORRIS FISHBEIN

Since the loss of blood is weakening, people who have lost large amounts should be kept in bed and all possible movements avoided. They should be given plenty of nutritious foods and plenty of fluids. A physician will prescribe suitable drugs and medical preparations for building up the blood after a hemorrhage.

A few more suggestions along the line of first-aid measures to control bleeding are in order—

Sometimes there is bleeding from a varicose vein of the leg. Under such circumstances, the person should lie down, the foot be well elevated, a clean pad of gauze applied and compressed lightly with a bandage. Such a condition, however, is one that calls for good medical attention and a physician should be summoned.

In very severe wounds packing may be attempted, a sufficient amount of sterile gauze being put into the wound and held in place, but obviously medical attention is demanded immediately.

Very serious is a sudden hemorrhage from the lungs which occurs occasionally in tuberculosis. The persons so affected should be put to bed immediately, kept absolutely quiet and an ice bag applied to the chest. Obviously, such hemorrhages demand careful and immediate study as to the presence of tuberculosis.

Whenever there is bleeding from the scalp an attempt should be made to stop the blood by applying a pad of gauze. If this does not work satisfactorily, a tight band may be put around the forehead to compress the blood vessels. It is well to remember that tourniquets applied or kept on too long may do much more harm than good.

Almost anyone can wrap a piece of gauze from a roller bandage around an arm or a leg or the forehead. To put on a bandage that will stay in place, that will remain sterile and will serve the purpose satisfactorily is really a job for an expert. The average person should not attempt to learn bandaging. It is as much an artistic performance as playing the piano and probably more artistic than playing the saxophone.

Held Over by Popular Demand

You Still Have Time To See It!
SHOWING FOR THREE MORE DAYS
TO-DAY, THURSDAY and FRIDAY

BE MINE TONIGHT

Thousands of Victorians Have Acclaimed This Entertainment Sensation the Greatest Musical Treat of the Year—Hundreds Have Seen It a Second and Even a Third Time

Whatever You Do—DON'T MISS IT!

12 TO 2 P.M. 20¢
2 TO 6 P.M. 25¢
6 TO 11 P.M. 50¢
CHILDREN ALL TIMES 10¢

A Complete Change of Short Subjects
Comedy Special
"TORCHY'S LOUD SPOOKER"
Novelty Special
"BREEZING ALONG"
Terrytoon Cartoon
"OH! SUSANNA"

Positively Starting Saturday
George Arliss
In the Affairs of
"VOLTAIRE"
A Powerful Characterization of the Most Intriguing Scoundrel That Ever Lived by One of the Finest Actors of To-day

DOMINION

Will Hold Over Popular Picture

The management of the Dominion Theatre to-day announced that due to the splendid reception here of the European picture, "Be Mine To-night," it has been decided to hold it over for another three days to give those who have not had an opportunity to hear this picture, further time to attend. This amazing picture has been held over in every city where it has been shown in Canada, and will complete a nine-day run here next Friday.

The outstanding feature of the picture, perhaps, is the lightful golden voice of the famous European opera star, Jan Kiepura. "Be Mine To-night," is photographed in a panorama of beautiful Alpine settings of exquisite beauty, flawlessly knit together in a dramatic sequence. The basis of the drama is joyful adventure, tender romance, great and glorious fun. The triumphant result has been achieved by director Anatole Litwak, a young Russian exile. Magda Schnieder, a charming German girl, takes the role of heroine, and comedy is furnished by Bonnie Hale, Edmund Gwynn and Athene Seyler.

CAPITOL THEATRE

British productions have scored again, as proved by the current attraction at the Capitol Theatre, "Soldiers of the King." Cicely Courtneidge, who has won sweeping acclaim throughout England as queen of comediennes, has established herself in the hearts of Canadian audiences in a vivid, human story of an actress. She plays a dual role, at once a veteran of the boards and the reigning queen of the footlights in one of London's most famous theatres. Edward Everett Horton heads the brilliant supporting cast.

EMPIRE THEATRE

The feminine flying ace of "The Kings Cup," now at the Empire Theatre, is Miss Dorothy Boucher, who does some remarkable flying to help her sweetheart win the famous cup after he has crashed. She will be remembered for her daintiness and charm in "Carnival" with Matheson Lang and in "The Blue Danube." No one would suspect to see her delicate charm and beauty that she would run the tremendous risks she does in the race for the annual derby around the 830-mile course, which practically covers the whole of England.

COLUMBIA THEATRE

Nils Asther, famous European actor, appearing with Robert Montgomery, in "—But the Flesh Is Weak," showing at the Columbia Theatre, was raised in Sweden, and always called himself a Swede. But when papers were made out for the government, that he might remain with Metro-Goldwyn-Mayer, it was found he was born in Denmark. Now Nils isn't sure whether he's a Dane or not.

PLAYHOUSE THEATRE

Filming scenes on a floating studio in which camera and apparatus and even lights were mounted on rafts on a lake; swinging cameras over the heads of participants in a vivid courtroom scene and moving them about on specially designed trucks, were some of the tricks used to obtain distinctive filming in "Emma," Marie Dressler's latest starring vehicle which is now playing at the Playhouse Theatre.

Where To Go To-night

As Advertised

On the Screen

Capitol—"Soldiers of the King"—British picture.

Columbia—Robert Montgomery in "But the Flesh Is Weak."

Dominion — "Be Mine To-night," starring Jan Kiepura.

Empire—"The King's Cup," a British Picture.

Playhouse — Marie Dressler in "Emma."

Crystal Garden — Swimming and dancing.

CROSSWORD PUZZLE

HORIZONTAL

1 Who is the athlete in the picture?
14 Above.
15 License for absence.
16 Astringent.
17 Crystal gazers.
19 Kind of beret.
20 The business of buying and selling.
21 Those who join metals by fusing.
24 To entertain.
27 Motive.
31 The pictured lady is a world champion in ——.
32 She is famous as a hard —— in this sport.
34 Books of certain types.
35 To mention again.
36 Abnormally developed sac.
37 On the lee.
38 Senior (abbr.).
40 Measure of area.
41 Varnish ingredient.
44 Baseball stick.
46 Person of low mental development.
48 Effigy.
50 Carpenter's rule.
51 Shipworm.
52 The pictured lady is a native ——.

VERTICAL

1 Throng.
2 Night before.
3 Sheltered place.
4 To make a mistake.
5 You and I.
6 Plant fiber.
7 To guide.
8 Limping more than usually.
9 Street (abbr.).
10 Paddle.
11 Palm leaf (variant).
12 Old garment.
13 Rime-cold giant (variant).
18 Country gallant.
20 Russian rulers.
22 Otherwise.
23 A wise saw.
24 To depend.
25 Finishes.
26 Small insects.
28 Oriental guitar.
29 Egg-shaped.
30 Lowest part of a tetrachord.
31 Harness of a draft animal.
33 Entering a second time.
39 Assessment amount.
40 Elsewhere.
42 Stir.
43 Prehistoric stone circle.
44 Stable.
45 Epoch.
47 Medical suffix.
49 Ratite bird.

ANSWER TO PREVIOUS PUZZLE

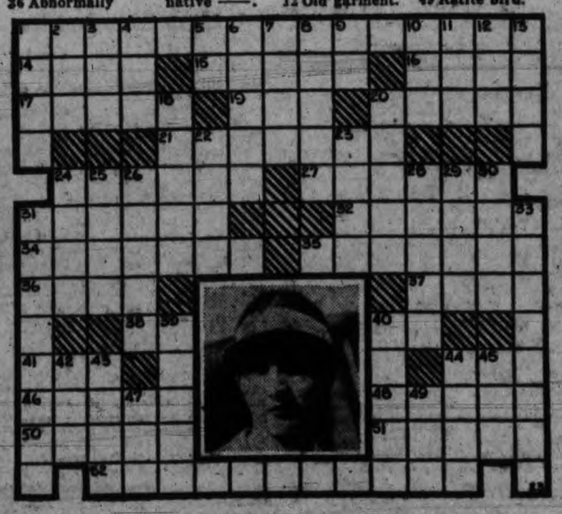

CAPITOL
NOW SHOWING
BURLESQUE! LAUGHTER! MELODY! MIRTH! FUN! PEP!

COLUMBIA Mats. - 10c Eves. - 25c
Robert Montgomery
in
"BUT THE FLESH IS WEAK"
With NORA GREGOR
ADDED
RUTH CHATTERTON
in
"Frisco Jenny"

NOW SHOWING
Marie Dressler
in
"EMMA"
Her Greatest Picture to Date
ADDED
WALTER HUSTON in
"American Madness"
Mats. - - 10c Eves. - - 25c
PLAYHOUSE

Empire 1 to 5 7 to 11 p.m.
BRITAIN'S EPIC OF WOMEN WHO FLY
SIR ALAN COBHAM'S DRAMA of the AIR, with Dorothy Boucher and Harry Milton
THE KING'S CUP
THRILLS SPILLS AND ROMANCE
Mats., 20c; Eves., 25c and 35c
Children (Always) 10c

(Established 1885)
CLASSIC OXFORDS
For Growing Girls.
Black and brown .... $3.95 and $4.95
MAYNARD'S SHOE STORE
649 Yates Street "WHERE MOST PEOPLE TRADE" Phone G 6514

New Coty Perfume
"LA FOUGERAIE"—An addition to the popular perfumes of Coty—Four sizes—$1.95, $3.95, $9.00, and $11.00, or per oz. $3.50
"LA FOUGERAIE" FACE POWDER $1.65
THE OWL DRUG CO. LTD.
Phone G 2112, Campbell Bldg. W. H. Bland, Mgr.

Garden Spray
Use Katakilla or Blackleaf "40" for Aphis and Green Maggot
Mark your Bulbs, etc., with Wood Tree Labels and Tags.
Bamboo Canes, 3 to 10 Foot
HAY—GROCERIES—GRAIN
Deliveries Every Day
SCOTT & PEDEN
Phone G 7181 Opp. E. & N. Station

FIVE MORE UP TO BE CITIZENS

Applications For Naturalization to Come Before Judge After Labor Day

Five were listed to-day to come up before Judge Lampman in open court after Labor Day for hearings on their applications for Canadian citizenship. They are:

Joseph Ambrus, C.P.R. official of Malahat, B.C., Hungarian, born in Sajoszentpeter, Hungary, came to Canada in 1926, and worked in Winnipeg, Saskatoon and Nanaimo before coming to this island.

Peter Christoffer Rasmussen, whaling captain of the Consolidated Whaling Co. Limited, born in Souder, Bjart, Denmark, came to Canada in 1925, first to Edmonton and then to Vancouver and Victoria.

Olaf Parelius Jacobsen, miner, Waverley Hotel, Victoria, born in Pauske, Salten, Norway, came to Canada in 1926, and lived in Vancouver three years before taking up residence in Victoria.

Augusto Camillo Delfino Notte, master baker, York Avenue, Lake Hill, born in Occimiano, Alexandria, Italy, came to Canada in 1927.

Albert Nelson, timberman of Rocky Point, born in Colitz County, Washington, came to Canada in 1910.

BURIAL TO-MORROW

The funeral of Alma Jane Watson, aged sixteen, who died yesterday in the Jubilee Hospital, will take place to-morrow at 2.30 o'clock from Hayward's (B.C.) Funeral Chapel and interment will be in Royal Oak Burial Pork. The late Miss Watson, the adopted daughter of George A. Watson, Prevost Island, had been living on the island until her removal to hospital. She was born at Koksilah, B.C.

SEEKING RELIEF FOR INDIGENTS

Canadian Press

East Windsor, Ont., Aug. 23.—Claiming a large influx of indigents during the last few weeks is due to present plans for relief, the East Windsor City Council is considering asking the Ontario Government for special consideration in the matter of housing and school, medical and hospital costs for the newcomers.

LONGSHOREMAN DIES

Carl Peterson, 1 Erie Street, a longshoreman and resident of this city for twenty-five years, died this morning at the Jubilee Hospital. He was a native of Denmark. The funeral will be held on Friday afternoon at 3.30 o'clock.

IS IT TRUE?

That the term, "tailor's goose," meaning a heavy clothes-pressing iron, originated in England?

Ans.: Yes. It is supposed that because the iron and the handle so closely resembled the body and neck of a goose it was called the "tailor's goose." That's singular. Now you tell us the plural.

It is also true that hot weather demands cold meats and refreshing salads during the lunch hour. Try toasted chicken sandwiches with coffee at Stevenson's to-morrow.

Ques.: Is it true that the stone used by sailors in holystoning the deck is supposed to have come from the Holy-land?

Answer will appear Friday. Send questions to Stevenson's Truisms, 725 Yates or 1119 Douglas Streets.

BEAUTIFUL GAS RANGE
(3-months' old)
Cost $137.50. Price, $55.00
An All-enamel Gurney
PHONE G 5613

AUGUST FURNITURE SALE
Standard Furniture
737 YATES

Chicago Trip Is Postponed

Youth Makes "Bug" to Travel to Exhibition But Runs Afoul of Traffic Laws

Plans of Roy Willson, 3106 Shelbourne Street, to drive a converted "bug" automobile to the Chicago World's Fair received a serious setback in the City Police Court this morning when he was fined $15 for driving to the common danger.

Constable George Clayards who apprehended the youth, explained that the machine had no tail-light, no muffler, improper headlights and no speedometer and roared up Hillside Avenue at a fast rate of speed.

R. C. Lowe, defence counsel, explained that the youth had decided to take Dr. Clem Davies' advice to young men to visit the Century of Progress Exhibition and had planned to travel in this made-over car. It was his first test of the machine, the youth explained, and he was in a hurry to complete it, so went out without some of the necessary equipment.

The magistrate advised Willson not to drive the car again until it was properly equipped.

FUNERAL IS HELD

Funeral services were held yesterday afternoon for John Thompson, formerly of the Aged Men's Home. Rev. R. E. M. Yerburgh conducted the services, after which interment was made in Ross Bay Cemetery.

REMAND GIVEN

Vancouver, Aug. 23 (Canadian Press). —A remand until August 31 was ordered by Magistrate W. M. McKay in the case of Mr. and Mrs. M. D. Evelyne, charged with the murder of Mrs. Dorothy William, who died in the Evelyne home on Windsor Street a week ago, following an alleged operation. Phillip S. Marsden, defence counsel, informed the court that when the case was called again on August 31 he would ask for a further remand.

FIVE TOURISTS DIE IN CRASH

Three Women and Two Children From Alberta Killed in Indiana

Associated Press

Chesterton, Ind., Aug. 23.—Five Canadians, three women and two children, homeward bound after a vacation trip, were killed yesterday when their automobile was demolished by a speeding New York Central mail train. The victims were identified as Mrs. Catharine Mary Masson and her two children, of Ponoka, Alta., and Mrs. Masson's sisters, Miss Madeline Macdonald, of Edson, Alta., and Miss Christine Macdonald, Winnifred, Alta. The children were Marie, ten, and Kenneth, eight.

Police said the automobile apparently halted at the grade crossing two miles west of here to let a freight pass and then drove directly into the path of the mail train speeding in the opposite direction.

In the baggage, Coroner Carl Davis, of Porter County, found a newspaper clipping that told of the start of the vacation trip by Mrs. Masson and her sisters. The clipping said they planned to visit relatives in Antigonish, N.S., their former home.

GARAGE MAN'S WIFE

Ponoka, Alta., Aug. 23.—Check of this northern Alberta village following word of a level crossing smash near Chesterton, Indiana, yesterday, disclosed Mrs. Masson, killed, was the wife of A. F. Masson, Ponoka garage man.

Christine and Madeline, sisters of Mrs. Masson, were school teachers.

The party left here July 1 for an automobile tour of part of the United States, intending to return the end of this month in time for the opening of the school term.

EXPECTED AT SCHOOL

Lethbridge, Alta., Aug. 23.—Miss Christine Macdonald, killed yesterday in an automobile accident at Chesterton, Indiana, had taught school at Winnifred, Alta., two years, and was expected back this fall for a third term.

CHINESE FUNERAL

Funeral services were held yesterday morning for Chee Hon, at the Chinese Presbyterian Mission, 528 Fisgard Street, where services were conducted by Rev. D. T. Lowe, assisted by Rev. Clarence Lee and Rev. Leong Moy Fong. Many friends attended. The following acted as pallbearers: Matthew Go-Bong, David Ing, Fong Hay and George Lowe. Interment was made in Ross Bay Cemetery.

NEWS IN BRIEF

Sam Thomas, an Indian, was fined $10 in the City Police Court this morning for being intoxicated.

The city school board will hold its regular meeting to-morrow afternoon to make arrangements for the opening of the school term.

The fire department was called out at 9 o'clock this morning to a small grass fire in a vacant lot at the corner of Fort and Bank Streets.

Sen, Chinese, living at 826 Pandora Avenue, suffered a broken forearm when he fell from a plum tree in premises at 931 Mason Street, where he was working yesterday. He is in the Jubilee Hospital under care of Dr. A. C. Sinclair.

A. W. Arnup will lecture at St. Martin's Hall, Obed Avenue, Saanich, to-morrow evening at 8 o'clock, on "The Constitution of the Kingdom of Judah and Israel." This lecture is under the auspices of the Victoria British-Israel Association.

The national manifesto of the C.C.F. states that it is a "Federation of organization whose purpose is the establishment in Canada of a Co-operative Commonwealth in which the basic principle regulating production, distribution and exchange will be the supplying of human needs and not the making of profits." J. S. Woodsworth, M.P., of Winnipeg, will outline and explain this manifesto when he speaks at the Chamber of Commerce Hall on Friday evening at 8 o'clock. His speech will also be broadcast over CFCT.

WHEAT BOARD REPORT READY

World Conference Committee in London Completes Advisory Body Draft

By GEORGE HAMBLETON
Canadian Press Staff Writer

London, Aug. 23.—The committee of the World Wheat Conference to-day completed the draft of a report on the establishment of an international wheat advisory board ready for submission to the full conference, called to reassemble at Canada House late to-day under the chairmanship of Prime Minister R. B. Bennett.

That committee and the other committee set up by the world conference Monday, the latter struggling with definition of a fixed world price for wheat, [illegible] an agreement would be reached shortly between the principal wheat exporting and importing nations looking toward restoration of world wheat markets.

UNABLE TO SET LEVEL

The technical committee found the going hard, but also expected to have a draft report before the conference was resumed. After two lengthy sittings it still found itself unable to determine a world price level for wheat. Importing nations are being asked to reduce their customs tariffs on wheat accordingly as the world price rises.

Later the conference will hear the replies of the chief importing nations to the draft agreement submitted by the exporters, including Canada, on Monday, and it is hoped the conference may be able to conclude with an agreement achieved by to-morrow. The German delegation and delegates from some smaller importing nations to-day had not yet received instructions from their governments regarding the draft agreement, but the proposal is to go ahead anyway and if possible sign up the more important importing nations.

RUSSIA NOT IN YET

Based on the draft report of the committee, the international board to be set up to watch the working out of the hoped-for agreement on restricting production, stabilizing exports, reducing barriers to wheat imports and preventing increase of domestic production in the importing countries, would consist of either ten or twelve members, representing both exporters and importers.

The higher number would apply if Soviet Russia should agree to join in. So far, it is stated, Soviet Russia has not formally assented.

WOODBINE SUIT IS DISMISSED

Canadian Press

Vancouver, Aug. 23.—Judgment in the case of the Woodbine Gold Mining Co. vs. Arthur H. Edwards and Edwards, Morgan & Co., which first entered the courts in 1929, was handed down to-day by Chief Justice Aulay Morrison, in which he acceded to motion of defendant sounsel, J. W. deB. Farris, K.C., to dismiss.

In this case the plaintiff's claim was for damages and, in alternative, judgment in the amount of $3,150 on a contract of settlement between the plaintiff and defendants.

O.C. SOCCER

Belfast, Ireland, Aug. 23.—Games in the Irish soccer league to-day resulted as follows:

Irish Distillery 2, Ards 1.
Cliftonville 0, Linfield 6.
Ballymena 4, Larne 2.
Bangor 2, Glenavon 1.

Games were played on the grounds of the first-named club.

Glasgow, Aug. 23.—Results of Scottish League first division soccer games to-day follow:

Cowdenbeath 2, Hibernians 4.
Kilmarnock 2, Aberdeen 0.
Motherwell 1, Dundee 0.
Partick Thistle 4, Celtic 3.
Queen of the South 1, Queen's Park 4.
St. Johnstone 3, Falkirk 0.

Canadian Press

Ottawa, Aug. 23.—Hon. E. A. McPherson, Provincial Treasurer of Manitoba, conferred here to-day with Department of Labor officials on a programme of relief for southwest Manitoba. An area thirty miles square, embracing five municipalities, was hit this summer for the third year by drought and grasshoppers, leaving hundreds of farmers destitute.

It was proposed by Manitoba the Dominion administer the dried out area through the Saskatchewan Relief Commission, the federal treasury paying the whole cost. No definite reply was made by Hon. Wesley A. Gordon, Minister of Labor, but it has been understood here for some time the Dominion has intended closing down the Saskatchewan commission.

Drift Policy Said To Present Dangers

Delegates to Pacific Conference at Banff See Growing Menaces

By Charles A. Hayden, Canadian Press Correspondent

Banff, Alta., Aug. 23.—A policy of drift in the Pacific would lead inevitably to a world calamity, it was indicated here to-day in a round table conference of the Institute of Pacific relations. The great smash might come in ten years, in twenty years or in fifty years, but it would certainly come if remedies were not found for a situation in which there is clashing on nearly half a dozen fundamental points.

Sir Andrew McFayden, chairman of one group, urged the nations to stand by with their good offices to be applied to any avenue that might offer prospect of peace and future security. "What is required," he said, "is that rarest of qualities—common sense."

Reviews were made to-day of what the round tables had accomplished and reports indicated much light had been thrown on the causes of friction. It was said, however, frank differences for the application of remedies had developed.

Prospect of international plannings came under review. The argument of those who held national planning must be proceeded with before international planning would be possible, was qualified by the statement that national planning toward self-sufficiency, without international co-operation as its wider aim, would fail to achieve either national or international peace and prosperity.

VICIOUS CIRCLE

One chairman stressed the need of cutting vicious circles. To shut out the products of countries with a low standard of living has the effect of further depressing that standard, it was said, and the result is sharper competition and a further menace to the international situation.

With reference to the pressure of population in China and Japan, it was pointed out neither migration nor migration nor artificial restriction would solve the problem. Wider economic expansion, spreading among all the nations, was suggested as the only remedy.

Question of whether co-operation of governments offered hope for a greater degree of international co-operation was dealt with at one round table with the feeling at the conclusion, according to Professor H. F. Angus of Vancouver, this would require more enlightened governments than existed to-day. Such governments might be changed only by more enlightened public opinion.

FLAPPER FANNY SAYS:

REG. U. S. PAT. OFF.

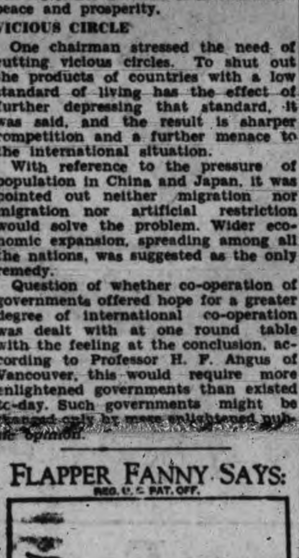

It's in the long stretch that the sandman overtakes you.

THREE IN CRASH LOSE THEIR LIVES

Canadian Press

Barrier, Ont., Aug. 23.—Edward J. Robbins of Toronto, died to-day in the Barries Hospital from concussion of the brain and a fracture of the skull, suffered when the automobile in which he was riding was struck by a Canadian Pacific train near Midhurst, Monday. Thomas Allen and James F. Wilson, father-in-law of Allen, both of Toronto, were killed instantly.

TUNING FOR NEW RECORD TRY

Planning an attack on the long-distance flight record recently established by their compatriots, Maurice Rossi and Paul Codos, who flew from New York to Syria, Jean Assolant (left) and Rene Lefevre (right) are tuning this giant monoplane for a non-stop hop from Paris to an unknown destination. They hope to fly over 6,000 miles for a new record.

MAN SHOT FOUND ON ROAD TO-DAY

Roy P. Thompson in Hospital With Head Wound; Regains Consciousness

With a bullet wound in the side of his head, Roy P. Thompson, 1239 Beach Drive, was found lying on a roadway leading just off Wharf Street, behind the post office, early this morning.

A discharged revolver was found not far away.

He is now under care of Dr. M. W. Thomas in the Jubilee Hospital, where he was taken in the ambulance.

W. G. Hook, 1348 Grant Street, driver of the city street sweeper, discovered Mr. Thompson about 5.30 o'clock this morning. He was making his usual rounds and noticed the man lying beside the roadway.

Mr. Thompson was conscious when picked up and spoke to Mr. Hook, who noticed blood streaming from his forehead.

Police who made inquiries discovered that Mr. Thompson had left his home at 11.30 o'clock yesterday evening. He had just returned from his annual vacation.

ESCAPED MONKEY TOURS HOSPITAL

He Roams From Floor to Floor With Frantic Attendants Pursuing in Vain

Child Patients Gleeful as He Descends Drain Pipe; Dodges Pursuers

New York, Aug. 23. — An agile young monkey was at large in the wards of Bellevue Hospital last night, having toured the premises via drain pipes, window ledges, transoms and plumbing fixtures for more than nine hours.

None of the carpenters, plumbers, doctors, nurses, orderlies or other attendants who dropped everything at one time or another during the afternoon to chase the elusive animal could even guess where it was at ten o'clock last night. All they knew was that somewhere in the dark recesses of the big institution a small, nimble monkey was grinning and chattering to itself.

The fugitive, which is about the size of the average organ grinder's monkey and is a member of the simian species known as Macacus Rhesus, bounded from its cage shortly after noon when an attendant cautiously opened the door to give it a plate of food.

The cage, occupied by the missing monkey and another one, is on the roof of the Pathological building where are housed guinea pigs, rats, dogs, white mice, rabbits and other animals used for experimental purposes.

RACES DOWN A PIPE

Once on the smooth surface of the roof, the monkey scampered some 150 feet to the edge of the building. Pausing for a moment, it looked back, grinned at Angelo Ventura, the attendant who had come to feed him, and swung out over a court seven floors below. Hand over hand it went down a near-by drain pipe.

Across the court, opposite the facade on which the monkey was making its spectacular ascent, is the children's ward. No sooner had the animal appeared over the side than a chorus of young voices screamed their delight. In a few moments the whole section of the hospital was in an uproar and a general alarm was issued.

HURLS TEST TUBES AND MOPS

At the third floor of the Pathological building the monkey leaped to a near-by window ledge, making a perfect four-point landing. Thence he entered a small storeroom and soon the sounds of crashing test tubes, overturned mops, brooms and various scientific glassware arose from the open window. The monkey has found a comfortable perch on one of the shelves and was proceeding to clear away all extraneous bric a brac.

A nurse passing in the corridor outside quickly realized the situation and slammed the door, locking it. She called to a companion near-by and soon the hall was filled with members of the hospital staff. While they were debating what to do the monkey appeared at the transom, swung down upon the shoulders of a near-by carpenter, vaulted to the floor and scampered up the hall.

He made for a washroom, entered it and scaled up a cluster of plumbing pipes which lead into the room through a square aperture cut in the wall near the ceiling. From this point of vantage the monkey, by following the pipes, had access to any floor in the building. By the time his pursuers reached the washroom he had swung himself into the same room on the floor above. He was last seen on the fifth floor, swinging gracefully from pipe to pipe.

The monkey is about a year old and, with his mate, had been brought from the Willard Parker Hospital, Fifteenth Street and the East River, two days ago. A valuable specimen, he was to be used for experiments in mumps contagion. He had not been inoculated, however, and hospital officials said that he was not vicious.

Birthday Greetings Are Extended To-day To—

MISS MARGARET WHYTE
MRS. E. DAW
ALD. WALTER LUNEY
CHARLES A STEELE
BOMD. JACK SMIRL

ALD. WALTER LUNEY

Mr. Luney, prominent contractor of Victoria, has had, with his brother, William, much to do with the construction of several of Victoria's largest buildings. He is a partner in the firm of Luney Brothers. Walter is a member of several organizations in this city, being specially prominent as a Shriner and Rotarian. He is Past Illustrious Potentate of Gizeh Temple. Last December Mr. Luney decided to take a fling in civic politics, and recorded a splendid vote at the polls, being elected an alderman. Mr. Luney, who lives at 1566 Hampshire Road, spends a good deal of the time in the summer at his cottage at Langford Lake.

Charles A. Steele, a resident of Victoria for fifty-nine years, is receiving the felicitations of his friends to-day on attaining his sixtieth birthday. Mr. Steel is the son of the late William A. Steele, who was one of the most prominent marine engineers in British Columbia. His father was employed as chief engineer at different times on nearly all the best known vessels on the Coast, among them the Beaver, Otter, Western Slope, Enterprise, Sir James Douglas and many others. "Charlie," as he is known to his many friends, was born at Portland, Oregon, and came to this city when he was a year old. He attended Victoria schools, and later was employed by Lowenberg and Co., commission agents. For many years now he has been in business for himself, his establishment being C. A. Steel, tobacconist, View Street. Mr. Steele is married, and lives at 57 Howe Street, where his wife maintains one of the loveliest gardens in Victoria.

Miss Margaret Whyte, one of Victoria's outstanding young horsewomen, is celebrating her birthday to-day by getting her beautiful chestnut mare, Irish Jury, which attracted such a lot of favorable comments at the Provincial Exhibition last year, ready for this year's horse show. Miss Whyte, who lives with her parents, Mr. and Mrs. D. H. Whyte at 1457 Richardson Street, is a popular member of the Victoria Riding Academy, where she instructs some of the younger members in the art of riding. She is a former student of St. Margaret's School here.

Mrs. E. Daw, a resident of Beaver Road, in the Royal Oak district, is receiving the congratulations of her many friends to-day on attaining her seventy-second birthday. She was born in England, and has been a resident of Victoria for fifteen years.

Bombardier Jack Smirl, gun-layer of the 55th Heavy Battery, 5th Coast Brigade, C.A., attained his majority to-day. Jack is a good marksman and won the miniature rifle range cup for his battery last year. He is employed by the Lemon, Gonnason Lumber Co., and lives with his parents at 3354 Harriet Road.

University Gets Browning Letters

Yale University has acquired, through the Yale Library Associates, a collection of unpublished letters by Elizabeth Barrett and Robert Browning.

The collection consists of thirteen letters of biographical and critical importance, a number of samples of the writings of the two poets and four portraits.

The earliest letter, written by Miss Barrett on April 18, 1844, is concerned with the publication in the United States of her poems of that year. The latest is from Robert Browning on July 6, 1889, and is a letter of thanks to Thomas Hutchinson for the gift of a magazine of interest to the poet.

In one letter Mrs. Browning writes: "Robert's poems are prospering. They have produced a sensation—and the haters do us nearly as much good as the lovers. Half the edition was gone after three days. Still, the poetry is so much too good for rapid success that I cannot quite believe it."

Many of the letters written by Elizabeth Barrett in 1855 and 1856 contain references to "spiritualism." There is one long letter from Browning on the subject, upon which Mr. and Mrs. Browning disagree. There are letters from both on the subject, written to an American friend who was wavering in her acceptance of this belief.

Broil and Bake at the Same Time!
One burner serves both oven and broiler in this new type Northern Electric Gurney Range. It is a convenience you will want . . . be sure to see it.
FLETCHER BROS.
(Victoria) Ltd. 1110 Douglas Street

OUR SPECIAL FIXTURE SALE
Offers the Best, at Prices Unequalled. Come and make your selections early
HAWKINS & HAYWARD LTD.
Electrical Quality and Service Store
1121 DOUGLAS ST. COR. VIEW. PHONE E 1171

THE WAREHOUSE GROCERY
SAVES YOU MONEY
"DIRECT FROM PACKING CASE TO CONSUMER"
845 YATES The Consolidated Warehouse Co. Above Capitol Theatre

OVERNIGHT ENTRIES AT BRIGHOUSE PARK

First race—Six furlongs: Umpire 120, Kind Words 110, Zelma Mae 110, Bobbie Doyle 110, The Lone Trail 110, Jack Ellsworth 110, Bellarion 110, Nellie Basil 105, Honeythistle 105, Standstill 103, Ben 103, Lady Marcus 103. Also eligible: Billy Skid 110, Short Price 115, Bright Hopes 110, Golden Flower 103.

Second race—Six furlongs: Lol 115, Black Paul 115, Bon Bobby 115, Bob Blackburn 115, Ada El Bee 110, King at Arms 110, Little Broom 110, Wooden Soldier 110, Red Lady 110, Miss Sage 110, Wise Marie 110, Goldstream Girl 93. Also eligible: Little Boy Blue 103, Clear Star 110, Miss Zelpha 115.

Third race—Six furlongs: Lord Goldstream 109, Lady Han 108, Ellen D'Honneur 106, Dale Showers 101, Major Somers 101, †Western Holiday 100, Tiny Captive 100, Cariboo Lad 100, †Ethel Star 100, Tomdil 97.

†Lee entry.

Fourth race—One mile: Coeur de Lion 115, See Sag 115, My Posta 110, Duplicity 110, Pelaika 110, Jimmie Trinz 110, Pelleray 107, Patsy Burke 105, Jane Macaw 105, Wikium Blossom 105, Plump Hills 102, Lady Disken 97. Also eligible: Seth Bacon 115, Tommy Doyle 110, Billy Doran 110, Hindu Jim 110.

Fifth race—One mile and seventy yards: Yorkhome 111, Extension 109, Primrose Day 109, Jerry Mc 106, Prince Goldstream 106, Shalimar 101.

Sixth race—One mile and seventy yards: †Leader 116, Fairyman 112, Volt Meter 111, Lobelia Ellsworth 111, Shasta Dream 106, Miss Ogden 106, †Poor Pan 104, Ines K 102. [illegible]

Seventh race—One mile and one sixteenth: Nerissa 112, Old Field 108, Sam Ischer 106, Pertinacious 106, Mount Elgon 98.

ABDUL CHANGES NAME OF COUNTRY

Desert Land of Hedjaz and Nejd Now Is the Arabian Soudian Kingdom

Hedjaz, the desert land of sheiks and Bedouin love songs, is to be known as "The Arabian Saudian Kingdom."

King Abdul Aziz has abandoned the unwieldy name, "The Kingdom of the Hedjaz and Nejd and its dependencies," in favor of the shorter title, and proclaimed his decision to the world, says The Associated Press.

This new Arabian kingdom, a creation of the Great War, attracts more than 200,000 Mohammedan pilgrims annually to the holy cities of Medina, where Mahomet is buried, and Mecca, the birthplace of the Prophet.

Modern King Abdul Aziz has motorized his desert kingdom within the last six years and has a fleet of nearly 1,000 motor cars and busses which have displaced camels and Arabian horses in speeding faithful Mohammedan visitors to the most sacred shrines of Islam.

King Hussein of Hedjaz was Sheriff of Mecca when he proclaimed himself King of Hedjaz in 1916 and, with the assistance of the Allied Powers, threw off Turkish rule. Six years later he declared himself Caliph of Islam.

Abdul Aziz, leader of the warlike Wahabis, who resented the pretentions of Husein, was then only the Sultan of Nejd. But he aroused his fanatical Mohammedan followers, ousted Husein and made himself King of both Hedjaz and Nejd, with at least 3,000,000 nomadic subjects and a kingdom one-third the size of the United States, including the dependencies of El Hasa, Katif, Jabal Shammar, El Jauf and the greater part of Asir.

Jeddah, on the Red Sea, is the chief port of the former Hedjaz and is only fifty-five miles from Mecca, the capital, with 85,000 population. Medina is 200 miles north of Mecca and lies 820 miles south of Damascus.

Mecca, in addition to being the birthplace of Islam's great Prophet, has a mosque which contains the black stone which Gabriel is supposed to have given to Abraham.

Abdul Aziz is a skillful diplomat and has made the most of the strategic position his kingdom commands as a buffer between the Mediterranean and the Far East with its great Mohammedan population.

Great Britain, Soviet Russia, Turkey, the Netherlands and Persia maintain legations at Jeddah, and the Arabian kingdom has membership in the League of Nations.

TO-DAY'S BASEBALL

AMERICAN LEAGUE

	R.	H.	E.
Boston	1	3	1
Chicago	3	7	0

Batteries—Kline and Ferrell; Jones and Grube.

	R.	H.	E.
Washington	1	7	2
Detroit	2	10	0

Batteries — Crowder and Sewell; Bridges and Hayworth.

NATIONAL LEAGUE

	R.	H.	E.
St. Louis	3	6	2
Boston	4	4	1

Batteries—Carleton and O'Farrell; Betts and Hogan.

Less than 75 per cent as many forest fires have been reported to the British Columbia forest protection branch this year than in 1932, figures up to the end of last week show. The totals are 663 against 893. In the previous year, 1931, the number of fires up to the middle of August was 2,053.

This Morning's Sales On Vancouver Exchange

Vancouver, Aug. 23.—The stock sales this forenoon at the Vancouver Stock Exchange were:

Oils

Amalgamated—1,000 at .10½.
A.P. Con.—80 at .25, 300 at .28, 500 at .29½, 400 at .30, 100 at .31, 500 at .32½.
C. and E.—400 at 1.61, 10 at 1.63, 790 at 1.65, 600 at 1.66, 1,250 at 1.67, 1,350 at 1.68, 300 at 1.69, 70 at 1.70.
Home—100 at 2.30, 300 at 2.35.
Mercury—2,000 at .18, 4,400 at .18½.
McLeod—700 at .45.
Okalta—1,000 at .10¼.
Southwest—1,300 at .25, 500 at .27.
Sterling—1,000 at .41, 1,000 at .41½, 1,400 at .42, 1,000 at .42½.
Vanalta—300 at .16.
Baltac—5,000 at .11, 500 at .12.
Eastcrest—100 at .31, 100 at .32.
Freehold—1,300 at .13½, 1,400 at .13¾.
Merland—200 at .34.
Royalite—4 at 16.00, 37 at 16.75, 25 at 17.00.
United—1,000 at .11½, 1,000 at .11¾, 600 at .12.

Mines

Beaver Silver—2,500 at .07½, 1,000 at .07¾ (b-60).
Bralorne—37 at 9.35, 500 at 9.40, 200 at 9.50.
Bridge River Con.—400 at .34, 1,000 at .34½, 3,000 at .35, 500 at .36 (b-60).
Georgia River—2,000 at .04¾, 5,000 at .04¾, 3,500 at .05.
Gold Belt—500 at .70.
Grandview—450 at .04½, 1,100 at .05.
Meridian—11,800 at .45, 200 at .45½, 350 at .46.
National Silver—5,000 at .06¼, 7,500 at .06½, 3,000 at .06½ (b-60), 3,000 at .06¾.
Premier Gold—750 at 1.21, 500 at 1.22.
Quatsino—2,0000 at .03½.
Reeves McD.—300 at .20.
Reno Gold—1,300 at 1.40, 100 at 1.41, 100 at 1.42, 100 at 1.45, 300 at 1.47, 1,500 at 1.48, 100 at 1.49, 2,750 at 1.50, 100 at 1.51, 1,250 at 1.52.
Sally Mines—100 at .45.
George Copper—50 at .37.
Indian Mines—1,500 at .02½.
Koot. Florence—2,500 at .01¼, 2,500 at .01½.
Lucky Jim—250 at .04.
Noble Five—2,500 at .11½.
Silvercrest—2,000 at .04.
Silverado—650 at .06.

Curb

Bridge River Ex.—300 at .46, 1,300 at .47, 1,000 at .47½, 4,700 at .48.
Cariboo—100 at 3.89, 3,695 at 3.90, 200 at 3.92, 600 at 3.94, 3,153 at 3.95.
Dalhousie Mine—2,000 at .04.
Devenish—50 at .12.
Mar Jon—500 at .16, 500 at .17.
Morning Star—1,000 at .25, 1,000 at .26, 8,800 at .27.
Morion W.—3,000 at .02¾.
Native Son—2,000 at .09¾, 1,800 at .10, 1,900 at .10½, 3,300 at .11, 3,000 at .11½.
Nicola—3,450 at .89, 2,500 at .90.
Reward—500 at .13½, 400 at .14.
Rufus Argenta—500 at .05.
Waverly T.—5,000 at .04¾, 3,000 at .04⅞, 1,500 at .05.
Wayside—1,900 at .60, 100 at .60½, 1,500 at .61, 700 at .62, 1,000 at .63.
White Eagle—500 at .28, 100 at .29.

Industrials

Coast Breweries—50 at 11.10.
Brewers and Distillers—500 at 2.80.

Famous Engine Is Now Retired

Reuter's Special

London, Aug. 23.—Britain's most famous veteran of the railways has gone into retirement. She is "Locomotive 2717," of the London, Midland and Scottish Railway, and she is believed to be the only British railway engine to have been captured by the Germans. She has had a working life of more than 1,220,000 miles.

Locomotive 2717 was one of seventy-eight loaned to the Railway Operating Division for active war service overseas. She was captured by the enemy during the battle of Cambrai in 1917 and for five months was used as a machine-gun post in "No Man's Land." In the following March retreat, the Germans removed the engine, patched up the bullet and shrapnel holes and used her for railway purposes until she was recaptured in the great British advance of November, 1918.

She was the first troop train to run from Mons to the German frontier. At the end of the war she was decorated with a plate recording her war service and has been used on freight work until this year. She was first built more than fifty years ago.

An honorable life, you will agree.

Boston Braves Continue Sensational Dash In National League

THE SPORTS MIRROR

Mate and Clyde Van Dusen Two Horses Who Are Running in Shadows

* * *

Major Baseball Merry-go-round Ready to Throw More Players Off

* * *

Seventy-year-old Connie Mack Will Start Rebuilding Athletics

There was a horse among the also-rans the other day that must have awakened glowing memories of not far distant greatness among those who saw him struggle in. The horse was Mate, and he finished out of the money in a four horse race. A day or so later a little pony of a horse, with a big heart, however, finished a snappy sixth in a small field of selling platers. The name was Clyde Van Dusen, winner of the Kentucky Derby four years ago.

* * *

Two years ago, there was a lively argument over the selection of a champion three-year-old. A majority went to Twenty Grand, winner of the Kentuck Derby that year, the Jockey Club Cup, the Dwyer Stakes, Belmont Stakes and other rich fixtures. But there still are many who insist Mate proved himself the better horse. Mate ran third in the Belmont Futurity three years ago, behind Jamestown and Equipoise. As a two-year-old he also won the Breeders' Futurity, the Champagne Stakes, the Spalding Lowe Jenkins handicap, the Walden Handicap and others.

* * *

As a three-year-old Mate was a better horse than Equipoise at the same age, but now as Mate lurks in the shadows, Equipoise is carrying on a greatness [illegible] as a three-year-old. [illegible] finest race was the 1931 Preakness in which he whipped Twenty Grand, tying Coventry's record of 1.59 for the mile and three sixteenths.

* * *

At the derby distance of a mile and a quarter that year, Mate was hard to beat though he did trail Twenty Grand and Sweep All under the wire in the Kentucky Derby. He won the American Derby at Chicago, setting a new record of 2.04 1-5. He won the Bowie Handicap at a mile and a half in the good time of 2.32, and the $73,000 Arlington Classic in the splendid time of 2.02 2-5.

Keeping in trim between races, Mate went up to Toronto and won the Stanley Produce purse at Woodbine without even rolling up his sleeves, and went on to prove his ability to run on all kinds of tracks by copping the Thanksgiving Day handicap at Bowie.

But that was two years ago. Now Mate runs fourth in a four-horse race. And Clyde Van Dusen, the "little wonder" of 1929, eats dust all the way. That's the way it goes.

Major league baseball always has been a merry-go-round. A few of the players get a nice long ride and even catch the brass ring, but for most of them it's just a half dozen turns, a few ineffectual grabs at that brass ring, and then they go whirling off into the minors and day-labor.

New faces are coming up into the big time at a great rate these days, as the managers make a strenuous effort to get a line on their next year's effort by actually seeing the bushers in action.

Connie Mack's wobbling Philadelphia Athletics have a sprinkling of new faces that forecast a big shakeup this winter. It's been pretty clear that the A's aren't going anywhere as they are at present. It's the old story that after you've built up a winner, there's nothing to do but break it up and start over.

* * *

The youngsters at Philly seem to have drunk deeply of the "take it easy" spirit which veteran teams almost always have. Mack, still carrying on at seventy (he's the oldest man ever to manage a major league club) is turning to youth again in the A's, though it's a question whether Connie can continue long enough to build another winner.

Mack is pretty keen for the Texas collegian, Frank Higgins, and he's planning to bring back Finney, the youth he's grooming for Al Simmons' place. Madjeski, catcher, and Williams, shortstop, look as though they're good for a few more turns on the merry-go-round, but Mack wants young pitchers. So you can look forward to a few new faces in his pitching corps

* * *

Charlie Grimm's action in buying Adolph Camilli from Sacramento to take Grimm's own job, is another example. Camilli is a big, powerful boy with a natural swing and a graceful fielding style he developed on the sandlots.

The Brooklyn Dodgers are tickled with Joe "Poodles" Hutcheson, the Memphis catchless wonder, in the outfield. Hutcheson is apparently going after Babe Herman's crown as the worst fly-catcher ever seen, and is reported ready to play in a shrapnel helmet to keep high ones from bouncing off his dome. But he plasters any and all pitching out of the lot, and that's what Brooklyn needs.

While these new faces look down from the wooden horses of the big merry-go-round, look at what the Coast League shows of the fingers that missed the brass ring—Emil Yde, Dutch Ruether, Ben Tincup, Earl Sheely, Bob Meusel, Babe Pinelli, Earl McNeely, Jim Zinn, Arnold Statz, George Burns and Homer Summa.

RETURNS TO BROWNS

St. Louis, Aug. 23.—Sam Gray, veteran righthand pitcher who has been a player without a team for several days, was back with St. Louis Browns to-day.

Gray had been claimed by Washington Senators via the waiver route, but the Senators refused to accept him when Gray told Clark Griffith, owner of the Washington Club, he had a sore arm.

Fourteen Inning Win Places Club In Second Place

Wally Berger Crashes a Home Run to Nose Out Pittsburgh Pirates 5 to 4

Are Seven Games Behind New York

Club Can Emulate Feat of Braves in 1914; Yankees Gain on Washington

Lightning seldom strikes twice in the same spot, but National League contenders, harking back to 1914, are casting an apprehensive eye on the exploits of Boston Braves.

Bill McKechnie's hopefuls have a long struggle before they can rival the feat of the Braves of nineteen years ago, who climbed from last place on July 4 to win the pennant and then the World Series from Philadelphia Athletics. But it's not impossible.

Their seventeenth victory in twenty-one games yesterday, at the expense of Pittsburgh, sent the Braves flying into second place, seven games behind the New York Giants.

Wally Berger's twenty-second homer in the fourteenth inning gave the Braves their 5 to 4 decision. It also ruined Waite Hoyt's near-perfect relief pitching.

SENATORS LOSE

Detroit Tigers snapped the game winning streak of Washington Senators with a thrilling 10 to 8 triumph. Detroit finally won out in the ninth when Hank Greenberg, big first baseman, clouted a homer with one on and two men out. The Senators' defeat, coupled with the New York Yankees' victory over Cleveland, clipped Washington's American League to seven and one-half games.

A triple by Bill Dickey in the ninth, followed by a single by pinch hitter Joe Sewell, enabled the Yankees to nose out the Indians, 4 to 3.

Home runs by McNair, Higgins and Finney, helped the Philadelhpia Athletics turn back St. Louis Browns 7 to 6, while Chicago White Sox took two games from Boston, 8 to 1, and 4 to 0.

NATIONAL LEAGUE

Boston, Aug. 23.—Wally Berger made only one hit yesterday but the blow was a screaming home run into the left field bleachers in the fourteenth inning and gave Boston Braves a 5 to 4 decision over Pittsburgh Pirates and undisputed possession of second place, seven games back of New York Giants, who were idle. The defeat dropped the Pirates into a tie for fourth place.

	R.	H.	E.
Pittsburgh	4	10	1
Boston	5	7	1

Batteries—H. Smith, Hoyt and Finney; Frankhouse and Spohrer.

AMERICAN LEAGUE

Detroit, Aug. 23.—Hank Greenberg, Detroit Tiger first baseman, who came up from the south this spring as a doubtful starter, yesterday put a storybook finish on a thriller that gave the Tigers a 10 to 8 decision over the league-leading Washington Senators, and broke their thirteen-game winning streak.

With the score tied and two out in the ninth inning, and the winning run on second base, Greenberg came to bat. Thomas had just relieved Crowder on the mound and succeeded in fanning Walker. Greenberg watched a strike and a ball—and then lifted the third pitch over the left-field bleachers, scoring Gehringer ahead of him

	R.	H.	E.
Washington	8	15	0
Detroit	10	14	2

Batteries—Weaver, Russell, Crowder, Thomas and Sewell; Sorrell, Fisher and Hayworth.

Chicago, Aug. 23.—Chicago White Sox routed their Boston jinx yesterday and swept both ends of a doubleheader with the Red Sox 8 to 1 and 4 to 0. The White Sox previously had taken only two out of eleven games from the Boston Club this season.

The games were the first of three consecutive double-headers to be played in the series of seven games in four days.

First game—	R.	H.	E.
Boston	1	7	1
Chicago	8	15	0

Batteries—Rhodes and Ferrell; Lyons and Grube.

Second game—	R.	H.	E.
Boston	0	6	2

(Turn to Page 13, Col. 1)

Pacesetters In Major Baseball

NATIONAL LEAGUE

Batting—Klein, Phillies., 373.
Runs—Martin, Cardinals, 94.
Runs batted in—Klein, Phillies, 104.
Hits—Klein, Phillies, 168.
Doubles—Klein, Phillies, 36.
Triples—Vaughan, Pirates, 17.
Home runs—Klein, Phillies, 23.
Stolen bases—Martin, Cardinals, 18.
Pitching—Cantwell, Braves, 17-7.

AMERICAN LEAGUE

Batting—Foxx, Athletics, .360.
Runs—Gehrig, Yankees, 105.
Runs batted in—Foxx, Athletics, 126.
Hits—Manush, Senators, 173.
Doubles—Burns, Browns, 40.
Triples—Combs, Yankees, 13.
Home runs—Foxx, Athletics, 36.
Stolen bases—Walker, Tigers, and Chapman, Yankees, 20.
Pitching — Whitehill, Senators, 17-6.

CANADIAN GIRL SWIM FAVORITE

Ruth Tower-Corsan Rates High in Coming Ten-mile Marathon at Toronto

Canadian Press

Toronto, Aug. 23.—Red-headed Ruth Tower-Corsan, who dabbled in an art school last winter to keep out of the breadline, stood out today as one of the strongest threats Canada has sent to the starting line in the six-year history of the Canadian National Exhibition's ten-mile swim marathon for women. As serious about winning next Friday's race as she is about retaining the hyphen in her name, Mrs. Tower-Corsan has trained long and steadily. She is considered to be in great condition for the grind.

Each year but one the Toronto swimmer has finished in the money since they started to pay marathoning water ladies in 1926. She was third to Ethel Hertle and Olive Gatterham that year. In 1929 she was second to Martha Norelius; Margaret Ravior beat out the flame-haired star in 1930.

Unplaced in 1931 and fifth a year ago as Miss Ravior—now the wife of George Young and retired—scored her second and third straight victories, Mrs. Tower-Corsan is favored to lead the field. She faces such aces as Leah Riley, Lansburg, N.J.; Mrs. Evelyn Armstrong, Detroit, second last year, and May Looney, Warren, Ohio.

The field of thirty-four is comparatively small, but as strong as any that has started in the grind.

ATHLETE HAS LEG AMPUTATED

S. W. Donogh, Seattle Speedboat Pilot, Was Injured in Accident Saturday

Chilliwack, B.C., Aug. 23.—The condition of S. W. Donogh, Seattle speedboat pilot, who had his leg amputated in the hospital here yesterday was reported "satisfactory to-day.

Donogh was injured in the first heat of the Class E runabouts during the Pacific Northwest Outboard Association's regatta at Harrison Lake Saturday afternoon. Just after making the final turn in the heat Donogh's boat upset, spilling him and his mechanic into the water. E. Simpson, Seattle driver, who was following Donogh closely, was blinded by the spray and his boat drove over Donogh struggling in the water, gashing the latter's leg above and below the knee.

The injured pilot was rushed to hospital here and an emergency operation performed in an effort to save his leg. Complications set in, however, and made amputation necessary yesterday.

YOUNG PETER JACKSON IN WIN OVER BILLY TOWNSEND

Los Angeles Negro Whips Vancouver Welterweight in Ten-round Bout at Portland; Townsend Goes Down For Nine and Eight Counts in Seventh Round

Portland, Ore., Aug. 23.—Young Peter Jackson, Los Angeles negro, won a ten-round decision over Billy Townsend, Vancouver, B.C., in the main event of an outdoor fight card at the civic stadium here yesterday evening. Jackson weighed 138, three pounds less than Townsend.

The two fighters, both hard punchers, fought cautiously in the first six rounds, with the honors about even, with Townsend holding the edge, if any, with flurries of effective body punches.

Jackson found the target midway of the seventh round, lashing out a short right to the jaw that sent the Canadian to the canvas for the count of nine. When Townsend arose Jackson dropped him again for an eight count.

Townsend's best round was the eighth, but Jackson took the lead in the final two rounds to receive the referee's nod. The decision appeared popular.

Miracles of Sport — **By Robert Edgren**

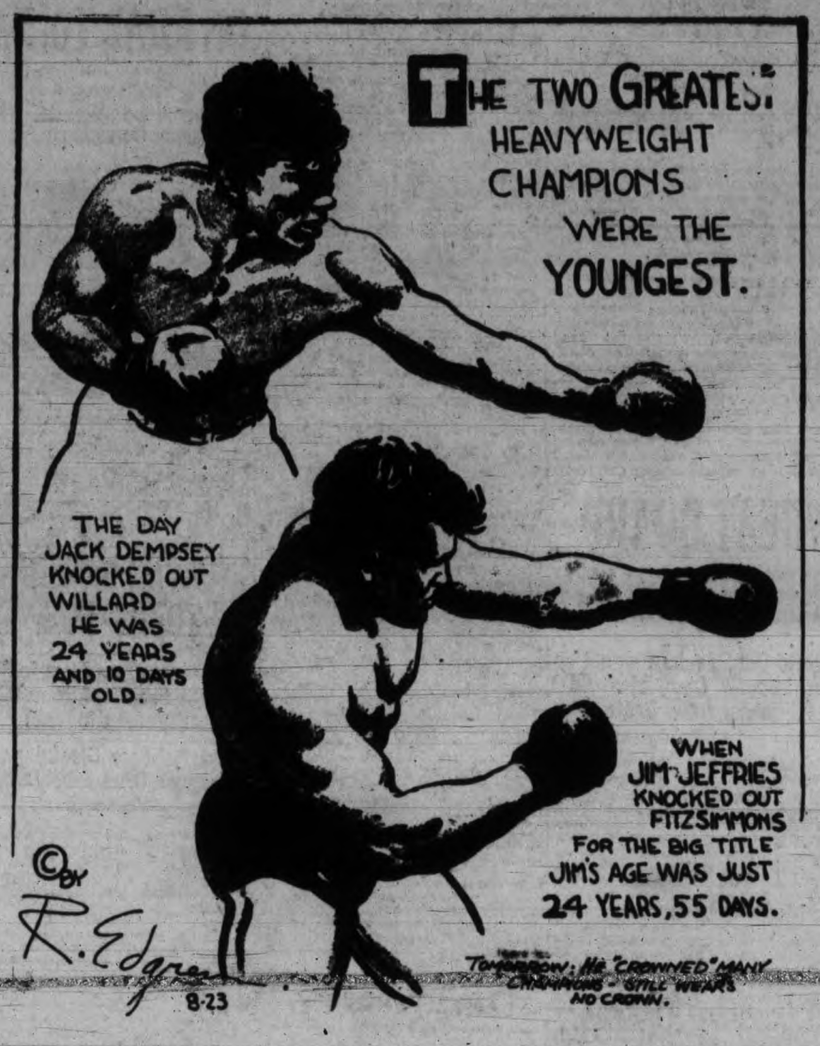

Farewell Game For Patricks To-night

Gray Line and Police Battle in Exhibition at Beacon Hill Grounds

Play Commences at 5.30 o'Clock; Mayor to Make Presentation to Lester

Citizens of Victoria this evening will turn out at Beacon Hill Park to honor the city's leading family of sport when Lester Patrick and his two sons, Lynn and Murray, will be honored at a field day, commencing at 5.30 o'clock. A presentation to the famous hockey mogul will be made by Mayor Leeming.

The committee in charge of the affair is headed by Rebel Mowat, with the assistance of representatives of service clubs of the city. An extensive programme of novelty entertainment has been arranged and it is expected to be one of the biggest evenings that Rebel has ever been responsible for.

At 6 o'clock, half an hour after the ball game between the Gray Line and Police starts, a plane provided through courtesy of Tom Kelway of Kelway's Cafe, will fly over the park and drop rubber balls. Sixty of these rubber balls will be dropped and those securing them will receive hockey pucks autographed by Lester Patrick.

At 6.30 o'clock the presentation will be made by the mayor, with members of the City Council attending.

The remainder of the evening will include exhibitions of wrestling and strong man acts by Lloyd Fenlon and Manny Hopkins, and Taka, Hindu strong man.

Again Rebel has not forgotten the kiddies and during the evening thousands of candies and hot dogs will be distributed.

The Victoria Boys' Band of forty-three pieces will be in attendance and play during the entertainments.

The line-ups for the game follow:

Gray Line—Mowat, Ross, Lester Patrick, B. Cox, Macedo, Fitzsimmons, Bill Cox, M. Patrick, Joe Smith, Lynn Patrick and A. Veitch.

Police—Bone, Donaldson, Stevenson, Belcher, Parr, Nicol, Clayards, Bannister, McKenzie, Woolsley, Mercer and Jones.

WORLD PACING RECORD FALLS

Malone, N.Y., Aug. 23.—The world record for two-year-old pacing fillies on a half-mile track was broken at the Franklin county fair by Calumet Evelyn, driver by Vic Fleming, Syracuse. She stepped the second mile heat of the People's Trust Company stake in 2.07¾.

CHARLEY HANSON WINS

Albany, N.Y., Aug. 23.—Charley Hanson, 207, Seattle, defeated George (Count) Zarynoff, 204, Ukrania, with two straight falls in fourteen minutes, fifty-four seconds of a match featuring a programme in the International League baseball park yesterday evening.

Mrs. H. P. Hodges New Captain

Elected Head of Women Golfers of Gorge Vale Club; Arrange Cup Match

Women members of the Gorge Vale Golf Club held their annual meeting yesterday evening in the clubhouse, the attendance and enthusiasm auguring well for the success of the plans made for the coming year.

Committees were elected as follows: Captain, Mrs. H. P. Hodges; secretary, Miss D. Chennells, who with Miss E. V. Wiley, Mrs. H. H. Allen and Miss M. M. Banfield will constitute the match committee; membership committee, Miss E. R. Walker, Miss F. Rippingale and Mrs. A. T. Hunkin, and social committee, convener, Mrs. M. W. Olivef.

Arrangements were made for the annual Wilkerson Cup match, which is to be played on Saturday, September 9, and Saturday, September 16, on medal play, with a prize for the best score on each day, the cup to go to the player with the best score of the two days. Tentative plans were also made to hold monthly par or medal competitions, and hidden hole, tombstone, knock-out and eclectic competitions are under consideration for the next few months.

BRIDGE PARTY

The social side was also discussed, and a "get-together" of the women members will take the form of a bridge party to be held at the clubhouse on Friday evening, September 8, admission fee to take the form of a cup and saucer and spoon shower for the clubhouse, together with a very small charge to augment the social fund.

The gathering passed a very hearty vote of thanks to the retring officers, Mrs. C. S. Burgess, captain, and Mrs. D. A. Matthew, secretary, for their excellent and untiring work during the last year.

A vote of thanks was also passed to W. A. Humberstone, for his gift of beautiful flowers for the adornment of the clubhouse for yesterday's meeting.

Automobile Salesman Trapshooting Champ

Vandalia, O., Aug. 23.—An automobile salesman from Clinton, Ind., was crowned trapshooting's champion of champions in yesterday's feature event of the Grand American handicap tournament, the battle between holders of state titles.

H. L. Cheek, who has been shooting clay tragets only three years, outclassed a field of thirty-five other state champions or runners-up and when the final scores were posted it was found that Cheek had cracked 197 out of a possible 200 targets to nose out Paul Earle, Starr, S.C., by a margin of one.

APPROVE BOUT

Philadelphia, Aug. 23.—Pennsylvania States Athletic Commission yesterday sanctioned the Tommy Loughran-Jack Sharkey boxing match as a fifteen-round encounter.

HOLDEN TOPS BALL HURLERS

Slingers' Star Wins Baseball League Honors For Second Successive Year

Won Seven Out of Eleven Games in Which He Performed; Bill Holness Second

Repeating his performance of last year, Leo Holden, star right-handed pitcher of the Slingers' nine, won hurling honors in the Senior Amateur Baseball League, according to standings released yesterday. Holden took part in eleven games, winning seven games and losing four for an average of .637.

In second place came Bill Holness of Camerons, who turned in a better average than Holden but did not play in as many games. Holness played six, won four and lost two for a .667 average. Goldie McKinney, Camerons and Lloyd Cann, Sons, were third and fourth respectively, with averages of .625 and .600 respectively.

The averages follow:

	G.	W.	L.	Pct.
Holden (Slingers)	11	7	4	.637
Holness (Camerons)	6	4	2	.667
McKinney (Camerons)	10	5	3	.625
Cann (Sons)	7	3	2	.600
Musgrave (Sons)	11	5	4	.556
Jones (Tillicums)	10	4	4	.500
Mottishaw (Sons)	4	2	2	.500
O'Leary (Slingers)	2	1	1	.500
Noble (Slingers)	2	1	1	.500
Proudlove (Tillicums)	6	2	3	.400
Lidstone (Camerons)	4	1	3	.333
Colgate (Tillicums)	5	1	4	.200
Shakespeare (Sons)	1	0	0	.000
Blunt (Camerons)	2	0	2	.000
Carr (Slingers)	3	0	3	.000

New York Yankees Buy Second Sacker

Baltimore, Aug. 23.—Charles Knapp, president of the Baltimore Club of the International Baseball League, announced yesterday Don Heffner, twenty-two-year-old second baseman of the local club, had been sold to New York Yankees.

Terms of the transaction were not made public, but Baltimore Orioles were reported to have received a sizeable amount of money and four players

Officials Selected For The Times Swim Billed On Saturday

Three-mile Through-Victoria-Swim Will Start From Gorge at 2.30 o'Clock

BILL JENNINGS LATEST ENTRANT

Boosts Number of Entries to Ten; All Entries Must Be in By To-morrow

Complete list of officials for The Times Through Victoria Swim, which will be staged from the Gorge to the Causeway on Saturday, was announced this morning. Another entry has also been received, swelling the total list to ten. The latest addition is Bill Jennings of H.M.C.S. Skeena, who has taken part in the swim several times, and on his last appearance annexed third place. Entries for the race close to-morrow.

Since last performing here Jennings has been to England and Halifax and has been pursuing his aquatic training in these centres.

The official judge will be Archie McKinnon. L. M. Sallaway will be the starter. Walter Duncan will act as timekeeper and Dr. W. Harold Moore will be the attending doctor. The Marine and Fisheries Department boat will be the clerk of the course and Ted [illegible]

The race will get under way at 2.30 o'clock from the Gorge and will finish at the Causeway where the swimmers will be taken to the Crystal Garden for a shower.

Entries are again reminded that it is absolutely necessary for them to have their own pilots and boats, and if these are not provided they will be unable to start.

ENTRY LIST

Five of the present entry are past performers in the Times swim. These are Carrie Grey, Denny Walker, Bob Lawrence, Bill Robertson and Bill Jennings.

The entry list to date follows:
Miss Carrie Grey, Y.M.C.A.
Miss Gay Stewart, C.G.S.C.
Denny Walker, Y.M.C.A.
Lloyd Mathews, V.A.S.C.
Angus Taylor, V.A.S.C.
Bob Lawrence, C.G.S.C.
Bill Robertson, C.G.S.C.
Alf Cook, unattached.
Cyril Pitchard, Port Angeles.
Bill Jennings, H.M.C.S. Skeena.

Five trophies are up for competition, including The Victoria Daily Times Cup. The winner will receive The Times Cup, which he or she retains for a year, and an individual cup to keep permanently. Trophies will also be awarded to second and third place winners and a special cup will be presented to the first woman finishing.

LEE STORM IS PACING VICTOR

Captures Free-for-all on Grand Circuit Programme; New Mark Established

Springfield, Ills., Aug. 23.—Driven by "Doc" Parshall, Lee Storm won the free-for-all pace in yesterday's feature event on the Grand Circuit.

Lee Storm, the son of Lee Tide, won two heats. Calumet Adam, winner of the third heat, made the best time. The third heat winner negotiated the distance in 2.02½.

Time for the three heats represented a new Grand Circuit three-heat total from a standing start, according to A. H. Pendleton, starting judge.

Gene Volo, by Peter Volo, won both heats of the Illinois Futurity for three-year-old pacers. Meda, also by Peter Volo, won the 2.20 trot for three-year-olds.

SCOTTISH FOOTBALL

Glasgow, Scotland, Aug. 23.—Games played in the Scottish Football League. First Division, yesterday, follow:
Clyde 1, Rangers 6.
Hearts 4, Hamilton Academicals 2.
St. Mirren 1, Airdreonians 1.
Third Lanark 4, Ayr United 7.

Mrs. Moody Told To Take a Rest

Forest Hills, N.Y., Aug. 23.—If Helen Wills Moody had obeyed doctor's orders she wouldn't be seeking her eighth United States singles tennis championship now.

"I was told to rest until January because of my back injury," she said. "With a lot of that California sunshine on the beach, however, I expect to recover completely."

The Californian thinks one of the reasons she dropped a set to Betty Nuthall in the semi-finals Sunday was because she failed to warm up before the match.

SOFTBALLERS TO OPEN PLAY

Macdonalds and Shawnigan Lake Will Start Softball Finals To-morrow Night

The opening game of the Vancouver Island softball finals between Macdonalds, Victoria, and Shawnigan Lake, Upper Island champions, will be played to-morrow evening at the upper Central Park grounds, commencing at 6.15 o'clock. The series will consist of two out of three games, the winner to meet mainland winners for the provincial title.

Following is the schedule for other games this week:

TO-NIGHT

Quarter-final, Calvert Cup series—Beavers vs. Bapco Paint, Victoria West Park. Umpires, Bennett and Bennett.

Semi-final—New Method vs. W.S.A., upper Central Park. Umpires, Whyte and Borde.

THURSDAY

Shawnigan Lake vs. Macdonald's Service Station, upper Central Park. Umpires, Whyte and Borde.

FRIDAY

Peden Cup, final—Caledonians vs. Shamrocks, upper Central Park. Umpires, Stock and McLaren.

Poodle Dog Cup, final—Beavers vs. Bapco Paint, lower Central Park. Umpires, Colton and Jenkins.

Goodwin's Cup, final—Goodwin's vs. W.S.A., Memorial Park. Umpires, Williams and Borde.

WOMEN'S LEAGUE

Wednesday evening, first of two out of three series for city title—Shamrocks vs. Cardinals, lower Central Park. Umpires, Robertson and Simpson.

CANADIAN RUGBY SCHEDULE STANDS

Vancouver Meralomas Fail in Attempt to Have "Big Four" Games Rearranged

Vancouver, Aug. 23.—Meralomas are not satisfied with the "Big Four" Canadian football schedule and consequently "Doc" Wescott and company met again Monday night to thresh the whole thing out.

Although battered about like a tackling dummy, the original schedule as submitted by Norm Burley still stands and Meralomas, defending B.C. champions and Lipton Cup holders, will be thrown into the battle pit of Athletic Park on three consecutive Saturdays against their toughest opposition, V.A.C. The first game will be September 23.

Although Jack Morgan and Tip Robertson were present from New Westminster to defend their rights, Victoria's Ernie Cook did not make the trip across for the weekly talkest. It was largely because of the stand of the Royal City delegation that the schedule remains intact.

The scheme is to have the two strongest teams clash first, while Victoria and Westminster, hitherto the weak sisters in the league, will have a chance to get a couple of games under their belts and strengthen up before hitting V.A.C. or Meralomas.

TWO AUSTRALIAN HORSES TO MAKE DEBUT AT LONGACRES

Pillow Fight and Tea Trader May Both Run on Saturday at Washington Race Track; Thoroughbreds Are in Fine Condition; Latter Shows Speed in Workout

Seattle, Aug. 23.—In the pink of condition and going sound, the golden chestnut from New Zealand, David J. Davis's Tea Trader, in all likelihood will make his longacres debut either Saturday or Sunday, his trainer, Captain Cuthbert Morse, said yesterday.

Tea Trader may be accompanied into the combats at the Renton Junction oval by his illustrious stablemate, Pillow Fight or it may be that Pillow Fight will precede Tea Trader into action.

The urbane conditioner from the land "down under" has both horses on the verge of razor edge keenness. Tea Trader indicated a fitness yesterday by breezing a quarter of a mile in :25, with Jockey Glen Smith sitting tight against him all the way.

Tea Trader or Pillow Fight will be named for the Saturday feature, a five and one-half furlongs handicap, with a $500 purse, for which nominations will close to-morrow and the weights to be announced, along with acceptances, on Friday morning at the usual time of entry.

FIGHT RESULTS

BOXING

Wilmington, Del.—Obie Diah Walker, 226, Philadelphia, knocked out Sailor Vernon, 219, Fort Worth, Texas (1).

Chicago—Kid Leonard, 158, East Moline, Ill., outpointed Freddy Meinz, 169, Saginaw, Mich. (8).

Covington, Ky.—Maxie Koshover, 138½, Cincinnati, outpointed Sammy Ward, 131, Dallas, Tex. (10).

Des Moines—Dick Neibur, 140, Newton, outpointed Steve Cronin, 136, Des Moines (6).

Portland, Ore.—Young Peter Jackson, 138, Los Angeles, outpointed Bill Townsend, 141, Vancouver (10).

WRESTLING

Three Rivers, Que.—Joe Savoldi, 202, Three Oaks, Mich., defeated Al Mercier, 204, Springfield, Mass., straight falls.

Albany, N.Y.—Charley Hanson, 207, Seattle, defeated George Zarynoff, 204, Boston, 14.54.

Baseball Leaders Favor Proposal of Chicago President

Plan to Introduce Inter-league Baseball Games Finds Many in Favor

Heydler Agrees Action Necessary

St. Louis, Pittsburgh, Brooklyn and Philadelphia All Like Idea

New York, Aug. 23.—The reaction among baseball leaders to-day, especially in the National League, was distinctly favorable to the proposal of William L. Veeck, president of the Chicago Cubs, for a radical departure in schedule-making by which the two big baseball circuits would try out a mid-season of inter-league games in 1934.

Officials of four other National League clubs, St. Louis, Pittsburgh, Brooklyn and Philadelphia, agreed at least that the proposal calls for serious consideration, under existing conditions as a definite measure to revive interest and improve finances. Support also came from American leaguers, but was less general.

Presidents of two clubs, Alva Bradley, Cleveland, and Stephen W. McKeever, Brooklyn, came out flatly in favor of the inter-league plan.

"It's a good scheme," McKeever told the Associated Press. "We need some such stimulant, and I am in favor of it."

"I heartily agree we should have some system of inter-league games," said Bradley. "In fact I've advocated a definite plan for such games."

BREADON SPEAKS

Sam Breadon, president of the St. Louis Cardinals, declared: "It sounds like an interesting experiment and is well worth looking into. It might increase attendance in both leagues and help take up the mid-season slack [illegible]."

The Pittsburgh Pirates are "open minded" on the proposal, according to President William Benswanger, who added it deserved serious consideration and was preferable to a "split" season in the majors.

President Gerald Nugent of the Phillies is willing to discuss the idea, believing it would attract more baseball interest, but suggested it "has its good and bad points."

While conceding some advantages in the inter-league plan, especially for one club towns, Frank J. Navin, president of the Detroit club, expressed disagreement with Veeck on the general subject of baseball's declining interest. Navin said the falling off in attendance was no greater than in other forms of entertainment, predicted a recovery with a business upswing, and put himself on record as favoring the "status quo." Mid-season is the proper time for inter-league competition, in the opinion of John A. Heydler, president of the National League, who shares the view of Veeck that the "critical" condition of baseball's business this year calls for aggressive action.

FOURTEEN INNING WIN PLACES CLUB IN SECOND PLACE

(Continued from Page 12)

Chicago	4	8	1

Batteries—Brown and Gouch; Heving and Berry.

Cleveland, Aug. 23.—With Vernon Gomez pitching four-hit ball and striking out ten New York Yankees yesterday snapped Cleveland Indians' winning streak at seven games with a 4 to 3 victory and gained a full game on Washington Senators, who dropped a decision to St. Louis Browns.

	R.	H.	E.
New York	4	9	2
Cleveland	3	4	0

Batteries — Gomez and Dickey; Jogens, Harder and Spencer.

St. Louis, Mo. Aug. 23.—Philadelphia batters collected three home runs yesterday while West was the only St. Louis representative to duplicate the feat, and the Athletics won, 7 to 6.

It was the fifth straight defeat for Roger Hornsby's last-place Browns.

	R.	H.	E.
Philadelphia	7	10	1
St. Louis	6	5	0

Batteries—Mahaffey, Walberg and Cochrane; Knott, Hebert and Hemsley.

INTERNATIONAL LEAGUE

All games postponed.

COAST LEAGUE

	R.	H.	E.
Los Angeles	3	8	1
Seattle	4	7	1

Batteries—Thomas, Ward and Cronin; Caster and Bradbury.

	R.	H.	E.
Oakland	4	12	5
Hollywood	12	13	1

Batteries—Pieber, Salinsen, Gabler and Raimondi; Page and Summers.

	R.	H.	E.
Sacramento	4	11	1
Missions	3	9	2

Batteries — Gillick, Hartwig and Woodall; Phebus and Fitzpatrick.

	R.	H.	E.
San Francisco	2	9	3
Portland	9	14	1

Batteries—McDougal, Stutz and Bottarini; Kallio and Palmisano.

Gus Sonnenberg In Victory Over Kaplan

San Francisco, Aug. 23.—Gus Sonnenberg, 201, former world champion heavyweight wrestler, defeated Abe Kaplan, 218, New York in two straight falls here yesterday evening. Sonnenberg pinned Kaplan with a reverse headlock in thirteen minutes after softening him up with a flying tackle in the first fall, which he won in thirty minutes.

Saratoga Springs, N.Y., Aug. 23.—At Saratoga's annual yearlings sales 399 head passed under the hammer. They brought a total of $467,326 for an average of $1,171.

Rain Again Halts Women's Net Play

Forest Hills, N.Y., Aug. 23.—Continuing rain to-day again brought postponement of the United States women's tennis championship programme until to-morrow.

The weather forecast for to-morrow was "probably rain."

FLYING SOMERS WINS HANDICAP

Jimmy Hunter Pilots Mount to Brilliant Victory in Feature at Brighouse

Ko Ko Places Second in Fifth Race to Return $52.25 For $2 Pasteboard

Vancouver, Aug. 23.—With the brilliant young Jimmy Hunter in the saddle, Flying Somers swept aside any remaining doubt that the Martin gelding could show the way to the finest sprinters or long distance Canadian runners by capturing the Maple Leaf Handicap at Brighouse Park yesterday.

Badly outrun for the first three quarters, the big gelding made his bid in the stretch and finished two lengths ahead of Lady Goldstream at the finish Parisienne was third.

W. "Bobby" Robertson made his season debut with a flying start when he piloted Zelma Mac first to the wire in the opening heat. A sensational spurt on the home turn sent the Fox entry into the lead for victory by a head over Stepping Sister.

Results follow:

First race—Claiming; purse $300; for three-year-olds and older; six furlongs:
Belisle Bay (Hunter) $5.40
Stepping Sister (Russell) 6.10 4.90
Belarion (Thorogood) 5.40
Time, 1.14 3-5. Also ran: Jack Elsworth, Cerasus Lady, Lady Aggie, Tommy Doyle, Gene Oliver, Lol, Salinas.

Second race—Claiming; purse $300; for western Canadian-bred horses, three-year-olds and older; six furlongs:
Hilda L (Callins) $5.45 $4.25 $4.25
Little Boy Blue (Greenwood) 12.05 5.95
Margery Daw (Law) 6.65
Time, 1.14. Also ran: Golden Mesh, Troseachs, Dusty Miller, Extension, Stanstill, Jungle Shawl, Jim Rogan.

Third race—Purse $300; for maidens, all ages; five furlongs:
Star of Ages (Hunter) $9.00 $4.00 $2.00
Gaylene C. (Holecko) 3.55 2.85
Seagate (Marshall) 2.80
Time, 1.01 1-5. Also ran: Papworth, Plump Hills, Western Holiday, Don Wiggins, Rouge de Lis, Brilliant Lipa.

Fourth race—Claiming; purse $300; for three-year-olds and older; mile and seventy yards:
Miss Ogden (Law) $4.20 $3.70 $3.40
Ko Ko (Holecko) 52.25 12.90
Pelaika (Hunter) 7.90
Time, 1.46 2-5. Also ran: Jane McCaw, Coeur de Lion, My Posta, Deserette, Seth's Bacon, Cariboo Lad, Patsy Burke.

Fifth race—Maple Leaf Handicap; purse $600; for western Canadian and Dominion of Canada bred horses, three-year-olds and older; six furlongs:
Flying Somers (Hunter) ..$8.70 $5.40 $3.10
Lady Goldstream (Molter) 8.65 3.55
Parisienne (Jackson) 2.80
Time, 1.13 1-5. Also ran: Adam Somers, Rascum, Pertinacious, Princess Sally.

Sixth race—Claiming; purse $300; for four-year-olds and older; mile and seventy yards:
Jorghenson (Jackson) $9.90 $4.20 $3.40
Shasta Dream (McDaniels) 3.35 2.65
Scotland Prince (Molter) 5.50
Time, 1.45 2-5. Also ran: Fairyman, Inez K., Big Joke, Ada, El Bee.

Seventh race—Claiming; purse $400; for four-year-olds and older; mile and one-sixteenth:
Kelly's Pride (Carson) ..$26.65 $10.50 $5.55
Fanny Fasterion (Hunter) 12.15 5.10
Pacchina (Flynn) 4.60
Time, 1.46 4-5. Also ran: Mount Elson, Mary Ream, Omardale, Sweep Past, Clean Play.

THE BIG SIX

Battle for second place in the American League's half of baseball's Big Six was drawn a little tighter yesterday as Heinie Manush connected with three hits in six times at bat and Al Simmons got only one safe blow in two games. As the result, Manush gained two points and Simmons lost four and to-day the White Sox outfielder led his Washington rival by only three points. Jimmy Foxx also dropped a point, but his average of .360 still gave him a good working margin. National League members of the sextette were idle.

Standings follow:

	G.	AB.	R.	H.	Pct.
Klein, Phillies	112	450	75	168	.373
Foxx, Athletics	114	442	99	159	.360
Simmons, White Sox	118	500	75	172	.344
Davis, Phillies	104	370	36	127	.343
Terry, Giants	85	327	51	112	.343
Manush, Senators	117	508	92	173	.341

HOME RUN STANDINGS

Home runs yesterday—Greenberg (Tigers), 2; Finney (Athletics), 1; Huggins (Athletics), 1; McNair (Athletics), 1; West (Browns), 1; Berger (Braves), 1.

Leaders—Foxx (Athletics), 36; Ruth (Yankees), 28; Klein (Phillies), 23; Gehrig (Yankees), 22; Berger (Braves), 22.

League totals—American, 490; National, 356. Total, 846.

WEATHER HALTS FIGHT

New York, Aug. 23.—Inclement weather yesterday evening forced postponement of the Fugazy Bowl boxing show until to-night. Varias Milling, Chicago Filipino and Petey Hayes, New York featherweight, meet in the featured six rounder.

C. W. Pangman Is Putting Winner

Winning from three other members in extra holes, C. W. Pangman earned the title of champion putter of the Kiwanis Club in the competition at the Victoria Golf Club yesterday. The putting event followed a luncheon held at the clubhouse. Pangman, Darrell Spence, Vic King and Bill Humberstone were all tied with 36 at the end of the regulation eighteen holes. The banker won the play-off and Spence was second. Harry Curry won the prize for the most holes-in-one.

EAGLE AGAINST LION . . . . . By Laufer

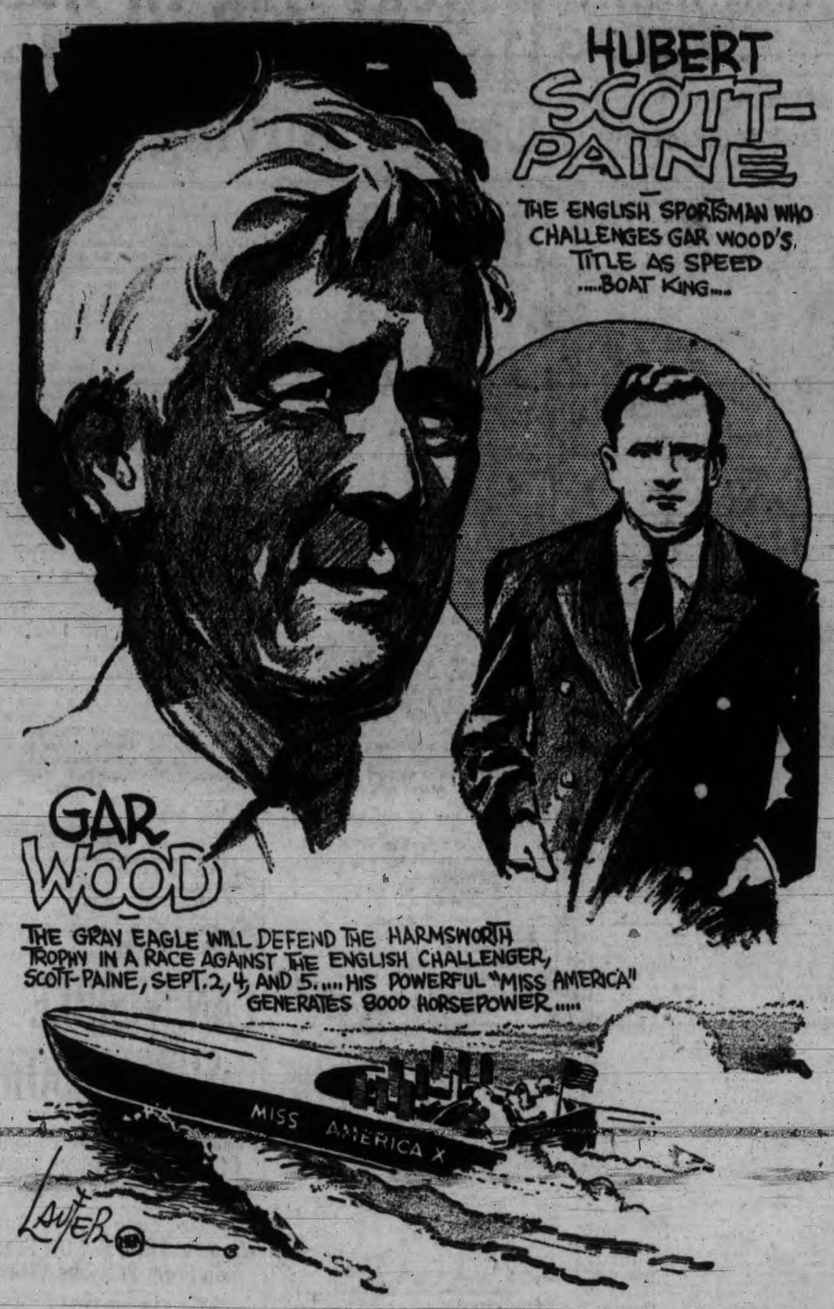

Miss Britain III Will Make Test Run To-morrow Using "Home-made" Fuel

Algonac, Mich., Aug. 23.—Hubert Scott-Paine's Harmsworth challenger, the Miss Britain III, will take to the water for a trial run to-morrow with its tanks filled with "home made" fuel.

Due to a delay in the shipment to the United States of the special British gasoline used in the craft's high-compression power plant, Scott-Paine to-day had secured the formula for the fuel and prepared to mix it from available American brands.

The fuel for the British challenger is on a boat en route to the United States and is not expected to arrive at Algonac until the second day of the race.

A chemist is flying to Algonac from the company's American headquarters at St. Louis to help mix the special fuel.

No Upsets Seen In Junior Tennis Play

Favorites Continue to Dominate Championship Tournament at Duncan

Eleanor Young, Vancouver Star, Wins Three Matches; Doug Peden Victor

Duncan, Aug. 23. — Leading junior tennis players of the province continued play here yesterday in the current tournament, with seventy-one matches being run off. The juniors are seeking British Columbia and Vancouver Island championships. No upsets were seen in yesterday's play, although several of the favorites were pressed. Finals will be played to-morrow.

In the girls' singles, under eighteen, Eleanor Young, strong Vancouver entry, scored three straight set victories over Barbara Hutchinson, Kay Grogan and B. Mortimere, Pat Radford, Victoria, advanced at the expense of Pam Thwaites in three sets, 6-4, 6-3, 6-2.

DOUG PEDEN WINS

Doug Peden, leading Victoria entry in the boys' singles under eighteen, progressed another round by defeating T. Jones, 6-3, 6-1. Nesbitt McGregor, Vancouver's main hope for the crown, was forced to three sets to turn back David Crane, Duncan, 6-3, 2-6, 10-8.

Results follow:

Girls' Singles (Under Eighteen)

Pam Thwaites beat Helen Tisdall, 6-1, 6-3.

Eleanor Young beat Barbara Hutchinson, 6-2, 6-0.

Rebecca Mortimere beat Esme Mutter, 6-3, 6-4.

Eleanor Young beat Kay Grogan, 6-2, 6-1.

Grace Longbourne beat Marjorie Unsworth, 6-2, 6-1.

Joyce Gooding beat Pat Thwaites, 6-1, 6-2.

Pat Radford beat Pam Thwaites, 6-4, 6-8, 6-2.

SONS AND BUDS MEET THURSDAY

The second game of the play-off in the Twilight Baseball League, between the Sons of Canada and Rosebuds, scheduled for yesterday evening, was cancelled, but will be played to-morrow evening at 6 o'clock at the Athletic Park, it was announced this morning. The game was called off owing to the inability of the Buds to field a team. The first game was won by the Sons by a 5 to 4 score.

Eleanor Young beat Becky Mortimere, 6-1, 6-2.

Boys' Singles (Under Eighteen)

J. Crawford beat D. Fairbairn, 4-6, 6-7, 10-8.

Sid McAllister beat Trevor Hoey, 6-1, 6-0.

Stan Hayden beat W. A. Giles, 6-1, 6-2.

Nesbitt McGregor beat David Crane, 6-3, 2-6, 10-8.

J. Waters beat J. Crawford, 4-6, 6-3, 6-3.

T. Iwasiki beat Dick Christmas, 6-2, 3-6, 6-4.

Pat Mainguy beat W. Byers, 6-2, 6-1.

William Swan beat T. Maybee, 6-0, 6-2.

D. Peden beat T. Jones, 6-3, 6-1.

T. Iwasiki beat Pat Mainguy, 6-4, 6-2.

Mixed Doubles (Under Eighteen)

Paul Aldersey and Grace Longbourne beat R. Angus and Audrey Mutter, 6-2, 6-0.

Stan Hayden and Eleanor Young beat Pat Mainguy and Zeta Allen, 6-1, 6-1.

Leckie-Ewing and Nesta Ellis beat T. Mabee and Faith Cornwall, 6-3, 6-0.

T. Jones and Becky Mortimere beat R. V. Best and Helen Tisdall, 7-5, 6-3.

Waters and Pam Thwaites beat A. Byers and Norah Cooke, 6-2, 6-0.

Hayden and Eleanor Young beat Leckie-Ewing and Nesta Ellis, 6-1, 6-1.

Fairbairn and Kay Grogan beat Swan and Pat Thwaites, 6-4, 6-3.

Peden and Pat Radford beat Brown-Cave and Violet Paget-Mellor, 6-4, 6-1.

Hoey and Joyce Godding beat Booth and D. Stanier, 6-4, 8-6.

Aldersey and G. Longbourne beat Stainer and B. Hutchison, 6-3, 6-1.

Jones and R. Mortimere beat McAllister and Lilly Barnes, 6-3, 6-4.

Giles and E. Hotson beat Mellin and Joan Docker, 7-5, 10-8.

Girls' Doubles (Under Eighteen)

Joyce Gooding and Zeta Allen beat B. Hutchinson and Audrey Mutter, 6-2, 6-2.

Nesta Ellis and G. Longbourne beat Kay Grogan and Lilly Barnes, 4-6, 6-3, 7-5.

Eleanor Young and Norah Cooke beat Becky Mortimere and Violet Paget-Mellor, 6-1, 6-0.

Pat Radford and Esme Mutter beat Pam and Pat Thwaites, 6-4, 2-6, 6-3.

Boys' Doubles (Under Eighteen)

Swan and Waters beat Christmas and Hoey, 6-0, 6-3.

Brown-Cave and McAllister beat Crane and Mellin, 6-2, 8-6.

Whan and Aldersey beat Byers and Bucklin, 6-4, 6-2.

Mabee and Fairbairn beat Manson and Crawford, 6-2, 6-1.

Swan and Waters beat R. Stanier and Booth, 6-0, 6-0.

Peden and Hayden beat Mabee and Fairbairn, 6-1, 6-0.

McGregor and Iwasiki beat Angus and Williams, 6-3, 6-2.

Aldersey and Whan beat Brown-Cave and McAllister, 3-6, 8-6, 6-4.

Girls' Singles (Under Eighteen)

Kathleen Staples beat Violet Paget-Mellor, 10-8, 3-6, 6-4.

Diana Stanier beat Kathleen Green, 6-0, 6-3.

Diana Stanier beat Suzanne Hadwen, 6-3, 6-4.

Boys' Singles (Under Fourteen)

J. Oldham beat J. Davie, 6-1, 2-6, 6-4.

W. Wilson beat J. Galloway, 6-1- 6-2.

J. Grogan beat MacYoung, 6-3, 3-6, 6-4.

Tony Staples beat J. Oldham, 6-8, 6-1, 6-3.

Boys' Doubles (Under Fourteen)

A. Mann and L. Thorpe beat W. Mortimere and G. Brown, 6-1, 6-4.

W. Wilson and Ray Brown beat J. Galloway and J. Dick, 6-4, 6-0.

(Mixed Doubles (Under Fourteen)

A. Zien and Millicant Fox beat J. Mainguy and Geraldine Paget-Mellor, 7-5, 6-8, 6-3.

Boys' Singles (Under Sixteen)

Arthur Mellin beat A. Zien, 6-3, 7-5.

E. M. Williams beat D. W. Groos, 6-2, 6-4.

Gordan Whan beat E. Boak, 6-0, 6-1.

R. Reid beat F. Manson, 6-0, 6-0.

Paul Aldersey beat Clive McQueen, 4-6, 6-2, 6-2.

Page beat Mellin, 6-2, 6-2.

Giles beat Thwaites, 6-0, 6-1.

Clifton McQueen beat R. Jephson, 6-1, 6-0.

Girls' Singles (Under Fifteen)

Diana Stanier beat Doris Fox, 6-2, 6-3.

Kathleen Staples beat Geraldine Paget-Mellor, 6-2, 6-1.

Boys' Singles (Under Fifteen)

Gordon Whan beat W. Wilson, 6-3, 9-7.

Clive McQueen beat K. Milligan, 6-3, 6-2.

Tony Staples beat Lee Ross, 4-6, 7-6, 6-4.

A. Zien beat Clifton McQueen, 6-3, 6-1.

Girls' Singles (under Fourteen)

Esme Ketchen beat Millicent Fox, 6-3, 6-1.

Kathleen Staples beat Helen Cornwall, 6-3, 6-2.

Suzanne Hadwen beat Geraldine Paget-Mellor, 6-1, 6-3.

Ken Lawson Gives Great Display To Win Junior Title

Uplands Youngster Comes From Behind to Retain City Golf Championship

Heads Field By Two-stroke Edge

Has Thirty-six-hole Score of 139; Rollie Ryley in Second Position

Completing the thirty-six holes of medal play with the splendid total of 139 to lead his nearest competitor by two strokes, Kenny Lawson, Uplands Club, retained his city junior golf championship at the Macaulay Point Golf Club yesterday. Lawson toured the Macaulay links yesterday in 69, one stroke less than his score for the first eighteen holes on Monday. Rollie Ryley, Macaulay Point, finished in second place with a score of 141, made up of rounds of 73 and 68.

In third position was Harold Pretty, another Uplands youngster, with 142. Pretty's round of 67 gave him the lead at the end of the first day's play.

Lawson literally burned up the course yesterday to capture his second straight title. Reaching the turn in 36, Lawson turned on the power on the second nine to card a 33, two under par figures. He had two birdies on the first nine and three more on the second.

RYLEY SHOOTS 68

Ryley had the honor of turning in the best card of the day, a 68. He went out in 35, par figures, and was back in 33. He had three birdies during the round.

On completion of the championship D. Mills, president of the Macaulay Club, presented the prizes to the winners. The youngsters wish to express their thanks to Charles F. Todd, Victoria Golf Club, for donating the prizes for the tournament.

The cards for Lawson and Ryley follow:

Lawson—
Out ..... 3 4 5 4 5 4 4 4 3—36
In ..... 4 3 4 3 4 3 5 3 4—33—69

Ryley—
Out ..... 4 3 4 4 5 4 4 4 3—35
In ..... 3 3 4 4 3 4 5 4 3—33—68

Scores follow:

K. Lawson	70-69—139
R. Ryley	73-68—141
H. Pretty	67-75—142
E. Wright	75-73—148
L. Roach	77-73—150
P. Fletcher	73-77—150
R. Ford	74-83—157
J. Sangster	81-76—157
F. Painter	83-75—158
N. Florence	87-78—159
V. Painter	82-80—162
F. Pearce	80-82—162
C. Banfield	82-82—164
E. F. Pairs	85-81—166
N. LePoldivin	81-87—168
H. Barber	88-82—170
J. Cameron	98-84—177
H. Price	91-87—178
A. Simpson	94-86—180
J. McVie	90-94—184

RETAINS TITLE

KEN LAWSON

The Times Long Distance Swim ENTRY FORM

Any swimmer who wishes to compete in The Victoria Times long distance swim through Victoria from the Gorge to the Causeway on Saturday, August 26, is asked to cut out this form, fill it in and send it to the Sports Editor of The Times before 6.30 o'clock, Thursday evening, August 24.

Name (in full) .....

Address .....

Name of club .....

Amateur registration number .....

Signature ..... Age .....

Favorites Win In U.S. Doubles Play

Seeded Pairs Find No Difficulty in National Men's Championship

Fred Perry and Frank Wilde in Three-set Victory; Vines-Gledhill Advance

Brookline, Mass., Aug. 23.—A late sun broke through rain clouds at Longwood yesterday and competitors in the United States doubles tournament took the courts, where the star entries, including the twelve American and foreign seeded pairs, slaughtered their opening opposition in short order.

All but one of the thirty-two pairs went into action, Jack Crawford and "two-fisted" Vivian McGrath, Australians who top the foreign list, suffering their second day of idleness as a result of defaults of Thomas Flynne of Bayside, L.I., and John Ray of Cambridge.

Defending champions, Ellsworth Vines and Keith Gledhill, took a straightsetter from Lieutenants J. M. Farrin and Gerald W. Smith, navy team from Portsmouth, N.H., 6-4, 6-1, 6-3, and Wilmer Allison and Johnny Van Ryn, 1931 titlists and finalists for the last three years, received much less opposition from E. B. Benedict and D. P. Robinson, Boston, who were only able to win single games in each of the three sets.

BRITISH TEAM BEATEN

The play was disastrous for New England hopes, for all of this section's ten teams were eliminated, as was one of the four British combinations, W. F. Moss and B. K. Burnett, who dropped a four-set match to the veterans, Watson M. Washburn and A. McPherson, New York, 6-8, 6-2, 4-6, 6-1.

Fred Perry, hero of England's Davis Cup victory, and Frank H. D. Wilde, his chunky partner, drove Frank Bowden and Armand Bruneau, New York, out of the tourney in 6-4, 6-0, 6-4 fashion, and the only Australians to go into action, Adrian K. Quist and Don P. Turnbull, smeared the Turner brothers from Newton, 6-2, 6-3, 6-1.

The fourth seeded Frank Shields, New York, and Frankie Parker, Milwaukee, loomed dangerous to the defending champions as they polished off Herbert and Edward Fuller, Salem, in straight sets.

SUSSEX CHALKS UP EASY WIN

Defeats Worcester By Innings and 73 Runs in English County Cricket

London, Aug. 23.—Sussex scored the most decisive victory in the series of first class county cricket matches concluded yesterday, trouncing Worcester, tail-enders, by an innings and 73 runs at Eastbourne.

Surrey defeated Middlesex by four wickets at the Oval. Essex won by seven wickets over Northamptonshire at Southend, and Kent defeated Yorkshire, the leaders, by 44 runs at Dover.

Middlesex, 188 and 289 (Parker four for 37, Hendren 152 not out), Surrey, 231 and 247 for six.

Northamptonshire, 176 and 195 (Nicols five for 46 and Smith four for 39), Essex 261 and 112 for three (Crawley 108, Matthews six for 42).

Sussex, 468 for nine declared (Cook 214, Wensley 118), Worcestershire 318 and following on 77 (Walters 108, Tate four for 31).

Leicestershire, 196 and 235 for four; Warwickshire, 373 for eight declared (Wyatt 116).

Kent, 332 and 133 (Verity nine for 59), Yorkshire 383 for six declared and 88 (Leyland 210 not out and Freeman six for 51).

Lancashire, 230 (Voce eight for 55), Nottinghamshire 240 for three (Keeton 136 not out).

Glamorgan, 373 for eight declared (Dyson 104), Somerset 204 for seven.

Hampshire 478 (Mead 227), Derby 187, and following on, 144 for seven (Hill five for 23).

FREE!

ELECTRIC TIE PRESSER

(Worth $1.80), with any electric appliance purchased this month. Get your Electric Iron, Toaster, Percolator, Clock, etc., now, at

KENT'S

641 Yates St. Phone E 6013

GERARD WINNER AT LONGACRES

Entry of Lone Trail Stables Takes Leading Event at Washington Track

Renton, Wash., Aug. 23.—Gerard, flying the blue and white silks of the Lone Trail Stables, was the winner of the Princess Doreen Purse and feature yesterday, with Jockey Donald McCune's riding making the win possible. The time for the six furlongs was 1.13 4-5. Gerard paid $13.10, $6.40 and $3.90.

Results follow:

First race—Purse $300, claiming, five furlongs:
Posy Bow (Williams) $6.60 $3.90 $3.10
Jane (Headrick) 5.90 4.60
Seattle Queen (Stoddard) 4.70
Time, 1.02.

Second race—Purse $300, claiming, five furlongs:
Princess Ceuta (Coghill) ...$32.50 $8.00 $4.90
Jack Enaro (Simmons) 3.30 2.80
Black Shirt (McCune) 4.90
Time, 1.01 3-5.

Third race—Purse $300, five furlongs:
Baggage Maid (Winters) ...$12.30 $11.20 $7.40
House Boy (McCune) 43.70 9.30
Enthusiastic Edward (Stoddard) 3.60
Time, 1.08 3-5.

Fourth race—Purse $300, five and one-half furlongs:
Early Star (Stoddard) $4.10 $3.30 $2.70
Golden Knight (Allen) 4.30 3.30
Georgia B. (Grayson) 2.90
Time, 1.08.

Fifth race—Purse $400, claiming, six furlongs:
Gerard (McCune) $13.10 $6.40 $3.90
Bettina H. (Simmons) 4.60 3.10
Porternesia (Jones) 3.50
Time, 1.13 4-5.

Sixth race—Purse $300, claiming, six furlongs:
More Space (Simmons) $3.50 $3.10 $2.70
Shields Valley (Winters) 7.00 5.50
Christie Flanagan (Thornton) 3.80
Time, 1.14 3-5.

Seventh race—Purse $300, claiming, six furlongs:
Southern Beauty (Stoddard) $8.20 $3.40 $2.70
Crack Play (Allen) 2.90 2.50
Sir Argo (Arnold) 2.70
Time, 1.16.

Eighth race—Purse $300, claiming, one mile:
Pangaire (Allen) $7.10 $5.00 $4.00
Shasta Monk (Simmons) 3.10 2.70
Lampasas (Richardson) 4.20
Daily double (Princess Ceuta and Baggage Maid) paid $146.50.

THE STANDINGS

NATIONAL LEAGUE

	W.	L.	Pct.
New York	69	43	.616
Boston	64	53	.547
St. Louis	62	54	.543
Chicago	62	53	.539
Pittsburgh	62	53	.539
Philadelphia	48	64	.429
Brooklyn	46	64	.409
Cincinnati	44	73	.376

AMERICAN LEAGUE

	W.	L.	Pct.
Washington	69	39	.664
New York	69	40	.600
Cleveland	62	40	.608
Detroit	60	40	.600
Philadelphia	57	59	.491
Chicago	48	63	.432
Boston	49	66	.419
St. Louis	44	77	.364

INTERNATIONAL LEAGUE

	W.	L.	Pct.
Newark	85	57	.599
Rochester	78	65	.545
Baltimore	74	68	.521
Toronto	73	71	.507
Albany	69	73	.486
Buffalo	69	74	.483
Montreal	66	75	.468
Jersey City	56	87	.392

By CLAUDE CALLAN

POOR PA

"Uncle Andy is so old that he's gettin' to be terribly absent minded about most things, but he always thinks to get some small change before startin' to church."

(Copyright, 1933, Publishers Syndicate)

We Will Supply You the **Best Bicycles** and do Reliable Repair Work at Prices You Will Appreciate

Plimley & Ritchie Ltd

611 View St. Arcade Block

W. & J. WILSON

MEN'S AND BOYS' CLOTHES

Jaeger Woolens—Burberry Coats

Established 1862

1217 Government Street Phone G 5013

A. E. AMES & CO.
LIMITED
Established 1889
Montreal, New York, Toronto, Vancouver, London, England
301-315 Belmont House VICTORIA Telephone E 4171

Wheat Off Fraction To-day When Selling Wave Hits Exchange

Canadian Press

Winnipeg, Aug. 23.—Erratic for most of the late session, wheat futures were swept sharply lower just before the close on the Winnipeg Grain Exchange to-day and replaced an early ¾-cent gain with losses ranging from ⅞ to 1⅛ cents under the previous finish.

Concentrated selling near the final bell sent values downward as trading quickened. October option finished at 70⅝, December 72½ and May 77½ cents.

Selling pressure increased a little on the early morning budget. The market held around the previous close for the latter part of the session. Volume of trade was small.

Offerings were light and hedging pressure was at a minimum. Early strength was attributed to export buying and firmness at Chicago.

Liverpool, reflecting the prospect of rain in the Argentine and pressure of wheat from Germany and France, closed ⅛d lower. Rain in western Canada was a steadying influence in early dealings here.

Export sales of Canadian wheat were roughly estimated at close to 500,000 bushels.

Cash grains trading was very indifferent and coarse grains fluctuated over a narrow range.

To-day's Grain Markets

WINNIPEG

(By Jenks, Gwynne & Co.)

	P. Clo.	Open	High	Low	Close
Wheat—					
December	73-3	73-4	74-3	72-4	72-4
May	78-4	78-4	79-3	77-4	77-4
October	71-5	71-5	72-4	70-5	70-5
Oats—					
December	40-2	40-2	40-7	39-6	39-6
May	42	42-2	42-7	41-5	41-5
October	39-5	39-5	40-4	39-2	39-2
Rye—					
December	53-7	53-2	56-3	53	55-2
May	58-5	58-2	61	58	60-1
October	51-6	51-6	54-4	51	53-1
Barley—					
December	44-3	44-4	46	44-3	44-5
May	47-3	47-4	49-1	47-4	48
October	42-6	42-7	44-2	42-6	42-6
Flax—					
December	145	145-2	146	143	143
May	150-4	151	151-2	149	149
October	145-6	145-6	146-4	144	144

LIVERPOOL

Liverpool, Aug. 23.—Following are to-day's per bushel wheat quotations, c.i.f. Liverpool, in Canadian money at current sterling exchange rate of $4.80, as supplied by Broomhall. Shipment August:

	To-day	Yest.
No. 2 Man. nor., Atlantic	79½	79¼
Argentine (Baril 63½ lbs.)	64	64¼
Argentine (Rosafe 63½ lbs.)	64⅝	64¼
Australian	75	74¾
[illegible]	[illegible]	[illegible]

CHICAGO

(By Jenks, Gwynne & Co.)

	P. Clo.	Open	High	Low	Close
Wheat—					
September	88-3	88-3	90-4	88-4	88-4
May	95-5	96	97-7	95-4	95-4
December	91-6	91-7	93-6	91-4	91-6
Corn—					
September	52-3	51-6	53	51-5	51-7
May	62-3	62	63-3	61-7	62-1
October	57-1	57-2	58	56-5	56-6
Oats—					
September	37-2	37-3	38-2	37-3	37-7
May	43-1	43-1	44	43-1	43-6
October	40-2	40-2	41-1	40-2	40-7
Rye—					
September	70-7	71	74-4	71	72
May	82-4	82-4	85-4	82-4	83-4
December	76-6	76-7	79-4	76-7	77-5

MONTREAL PRODUCE

Montreal, Aug. 23.—Eggs: Fresh extras, 21c to 23c; firsts, 17½c to 18c; seconds, 14½c to 15c.
Butter—No. 1, 18c to 18¼c.
Cheese—Ontario, 9⅝c to 9¾c; Quebec, 9¼c.
Potatoes—New Quebec's, 80c to 90c.

STEEL CAPACITY OFF

New York, Aug. 23.—Steel production has dropped to 50 per cent of capacity from 53 per cent a week ago, the trade journal Iron Age said to-day.

The review reported an unexpected rebound in retail sales of automobiles, bringing steel mills "fill-in" orders during the [illegible]

FINANCIER ON MYSTERIOUS VISIT

"He got you that time." said Mrs. Montagu Norman to the governor of the Bank of England as they landed at Quebec from the Canadian Pacific liner Duchess of Atholl last week on their way to Bar Harbor, Maine. The purpose of the visit is still a mystery, not even a holiday being admitted by the distinguished visitor.

EXCURSIONS BY MOTOR COACH

GULF ISLANDS CRUISE by Ms. CY PECK—Wed., August 30 .. $1.50 RETURN
Coaches leave Depot at 9.00 a.m.
Combination Land and Water Trip

WHIFFEN SPIT—Sunday, August 27 .... 75¢ RETURN
Leave Depot at 10.00 a.m. Return, leave Spit at 6.00 p.m.

SHAWNIGAN LAKE—Sunday, August 27 .... 75¢ RETURN
Via Cut-off Road
Leave Depot at 9.30 a.m Return, leave Shawnigan at 7.30 p.m.

GULF ISLANDS CRUISE, By Ss. CRUISER .... $1.75 RETURN
SATURDAY AND SUNDAY, August 26 and 27
Coaches Leave Depot Saturday, 8.00 a.m.; Sunday 8.30 a.m.

Maple Bay, Sunday, August 27
45 Miles From Victoria Via Malahat Drive.
Coaches Leave Victoria 10.00 a.m. Leave Maple Bay 7.00 p.m.
RETURN FARES: ADULTS, $1.00. CHILDREN, 50¢

MR. BUTCHART'S GARDENS—Daily .... 50¢ RETURN
Weekdays—Leave Depot at 1.30 p.m. Leave Gardens at 4.45 p.m.
Sundays—Leave Depot at 2.00 p.m. Leave Gardens at 4.30 p.m.

ELK LAKE .... 35¢ RETURN
Week Days Leave Depot 1.15 p.m. Sundays, 1.00 p.m.
Return, Leave Elk Lake Daily, 7.30 p.m.

WORLD'S FAIR, CHICAGO—Return Fare From Seattle, ... $54.00

Vancouver Island Coach Lines, Ltd.
DEPOT, BROUGHTON STREET AT BROAD—PHONE E 1177, E 1178

LIST UNEVEN AT MONTREAL

Canadian Press

Montreal, Aug. 23.—Quotations on the Montreal Stock Exchange changed irregularly during to-day's slightly heavier than normal trading. A late reaction caused early afternoon gains to be wiped out in a wave of profit-taking.

International Nickel suddenly shot upward after mid-day to touch 21.50, and later dropped back as speculators withdrew support, closing at 21.10, unchanged. Canadian Industrial Alcohol "A" recorded a net loss for the day of ¼ at 19½, while Consolidated Smelters firmed ½ at 130. Brazilian fell ⅛ to 13⅞.

SENIOR GOLDS RISE TO-DAY

Canadian Press

Toronto, Aug. 23.—A steady dribble of buying in the high-priced gold group rolled up considerable volume for Hollinger, Dome, Lake Shore, McIntyre and Teck-Hughes on the Standard Exchange this afternoon and gave stability to the rest of the list.

Gold leaders were up five cents to thirty cents at the close, including Dome, Lake Shore, McIntyre, Teck and Hollinger.

Both Noranda and Nickel met with good buying and Noranda held a gain of fifty cents at the close. Nickel finished down 30 at $20.90.

TORONTO HAS MILD SELLING

Canadian Press

Toronto, Aug. 23.—Stocks ran into moderate selling in the last half hour to-day on the Toronto Stock Exchange and most of the gains that had been added in a laborious advance earlier in the day were wiped out.

Walkers common touched 50 but closed at 48½ for a net loss of a point. Distillers-Seagram and Industrial Alcohol dropped fractions and brewers and Distillers 10 cents. Ford "A" was up ¾ for a while but closed unchanged at 16¼, and losses of ¼ were chalked up for C.P.R. and Brazilian. Nickel lost 20 cents to $21.

Supertest closed up a fraction and other oil leaders were unchanged or lower. Food stocks closed with a majority of recessions.

Yesterday's Foreign Exchange Quotations

Montreal, Aug. 23.—British and foreign exchange in relation to the Canadian dollar, as compiled by the Royal Bank of Canada closed yesterday as follows, net change from Monday being shown in brackets:

Argentina, peso, .3696 (.0001a).
Australia, pound, 3.716 (.0039d).
Austria, schilling, .1696 (.0002a).
Belgium, belga, .2021 (.0002a).
Brazil, milreis, .0680 (.0001a).
Bulgaria, lev., .0159.
China, Hongkong dollars, .3360 (.0012d)
Czechoslovakia, crown, .0440 (.0001d).
Denmark, krone, .2131 (.0002d).
France, franc, .0566.
Germany, reichsmark, .3451 (.0010a).
Great Britain, pound, 4.7660 (.004d).
Greece, drachma, .0082.
Holland, florin, .5846 (.0002a).
Hungary, pengo, .2677 (.0004a).
India, rupee, .3625 (.0012d).
Italy, lire, .0761 (.0001d).
Japan, yen, .2875 (.0003a).
Jugoslavia, dinar, .0212.
New Zealand, pound, 3.8068 (.0038d).
Norway, krone, .2398 (.0005d).
Poland, zloti, .1696 (.0002a).
Roumania, leu, .0098.
South African, pound, 4.7554 (.0050d)
Spain, peseta, .1211 (.0001a).
Sweden, krone, 2.463 (.0005d).
Switzerland, franc, .2793 (.0001a).
United States, dollar, 6 per cent prem. (⅛ per cent prem. A).

BAR GOLD AND MONEY

London, Aug. 23.—Bar gold, 129s 5d per ounce.

Money, ¼ per cent; discount rates, short bills, ⅝; three-month bills, ⅝ to 7/16 per cent.

LONDON METALS

London, Aug. 23.—Copper, standard, spot, £35 12s 6d; future, £35 15s.
Electrolytic, spot, £39 10s; future, £40 10s.
Tin, spot and future, £213 5s.
Lead, spot, £11 17s 6d; future, £12 2s 6d.
Zinc, spot and future, £16 15s.

BOURSE HEAVY

Paris, Aug. 23.—Trading on the Bourse was light and prices mostly lower. The closing was heavy.

LIVERPOOL FUTURES

Liverpool, Aug. 23.—Closing wheat futures steady. New contracts: October, 5s ¼d; December, 5s 2¼d; March, 5s 4¼d.

Foreign Bonds

(By Burns & Wainwright Ltd.)

	New York
Australia 5% 1957	84.50
Austria 7% 1943	99.50
Belgium 6% 1955	95.00
Bogota 8% 1945	25.50
Chile 6% 1961	11.50
Denmark 5½% 1955	84.75
French 7% 1949	139.50
German Government 7% 1949	[illegible]
Japan 5½% 1954	68.25
Minas Geras 5½% 1958	28.00
Norway 6% 1943	95.00
Queensland 6% 1947	88.25
Rome 6½% 1952	88.25
Sweden 5½% 1954	97.25

CANADIAN STOCKS

VANCOUVER MINES, OILS

(By Jenks, Gwynne & Co.)
Morning Session)

	Bid	Asked
Beaver Silver	7⅝	8
Big Missouri	19	20
Bralorne	930	935
Bridge River Con.	34	34½
Bridge River Exp.	45	47
Cariboo Gold	394	395
Coast Breweries	1100	1110
Gold Belt	63	..
George Copper	36	48
Georgia River Gold	..	5
Golconda	..	38
Grandview	5	5½
Inter. Coal and Coke	12	15
Meridian Mines	45	45½
Native Son	10½	..
National Silver	6¼	6½
Nicola	88	90
Noble Five	11¼	11½
Pend Oreille	115	..
Porter Idaho	9	9½
Premier Gold	120	121
Premier Border	1¾	2
Reeves McDonald	20	..
Reno Gold	140	145
Reward	..	14
Rufus Argenta	..	5
Ruth Hope	..	2
Silverado	6	7
Silvercrest	3⅞	..
Snowflake	1½	1⅞
Sunloch	25	..
Waverley Tangier	..	5
White Eagle	27	28
Whitewater	7	..
OILS—		
A.P. Con.	25	31
Amalgamated Oils	..	18½
C. and E. Corp.	161	163
Calmont Oils	16	20
Crow's Nest Oil	1½	1¾
Dalhousie	78	83
Eastcrest Oil	31	33
Hargal	10	12
Home Oil	210	230
McDougall Segur Ex.	6¾	8
McLeod	45	..
Okalta Oil com.	10	10¾
Mercury	..	18½
Merland	32	35
Model	26	..
Nordon	14	..
Royalite	1650	1700
Southwest Pete.	22	..
Sterling Pacific	..	42
United	11½	11⅝

MONTREAL

(By Jenks, Gwynne & Co.)

	Close
Bell Telephone	112
Brazilian	14
Consolidated M. and S.	130
Imperial Oil	14-2
Imperial Tobacco	10-4
Inter. Petroleum	18-7
McColl Frontenac	12
Montreal L. and P.	38-5
Hiram Walker	48-6
Bank of Montreal	202
Bank of Nova Scotia	280
Bank of Toronto	204
Royal Bank	165
Bank of Commerce	154
Dominion Bank	155
Imperial Bank	170

TORONTO MINES AND OILS

(By H. E. HUNNINGS & Co).

	Close
Amulet	67
Arno	2¾
Barry Hollinger	10½
Base Metal	200
Bralorne	925
Big Missouri	19
Bunker Hill Ex.	9½
Bobjo	24
Central Manitoba	9
[illegible]	138
Coast Copper	550
Dome	3400
Falconbridge	399
Eldorado	390
Granada	100
Hollinger	1000
Howey	87
Hudson Bay	1025
Inter. Nickel	2090
Kirkland Lake	41
Lakeshore	4500
Macassa	85½
Manitoba Basin	2⅞
McIntyre	3875
Mining Corp.	200
Nipissing	205
Noranda	3450
Pioneer	1310
Pend Oreille	116
Reno	145
Premier	120
San Antonio	108
Sherritt Gordon	136
Siscoe	156
Stadacona	4¾
Sudbury Basin	155
Sylvanite	116
Teck Hughes	635
Towagamac	48½
Treadwell Yukon	160
Ventures	108
Vipond	55
Wright Hargreaves	715
Wayside	63
OILS—	
Acme	30
Ajax	130
Associated	40
A.P. Con.	31
Baltac	11
Calmont	19
C. and E. Corp.	160
Dalhousie	85
Eastcrest	34
Home Oil	235
Mayland	143
Merland	36
Nordon	17
Royalite	1700

TORONTO INDUSTRIALS

(By A. E. Ames & Co.)

	Bid	Asked
Bell Telephone	112	113
Brazilian T. L. and P.	13¾	14
B.C. Power A	22½	25
Do. B	5	..
Canadian Pacific	17	17¼
Consolidated M. and S.	130	131
Ford A	16⅝	16¾
Imperial Oil	14¼	14⅜
Imperial Tobacco	10¼	10¾
Inter. Petroleum	18⅝	19
Montreal Power com.	38½	39
Shawinigan W. and P.	18¼	..
Bank of Montreal	196	202
Royal Bank	160	165

Dominion Bonds

(By A. E. Ames & Co.)

	Bid	Asked
5½% 1933	100¼	100.50
5 % 1937	109.35	110.00
5½% 1937	109.50	109⅞
5½% 1934	101.65	101.95
5 % 1936	103¼	103⅞
4½% 1940	102.00	102.75
5 % 1941	104⅝	105⅛
5 % 1943	104.75	105.25
4½% 1944	101.25	101.75
4½% 1946	101.25	101.75
4 % 1952	95⅞	96⅝
4½% 1946-1956	100⅛	100⅝
4½% 1947-1957	100⅛	100⅝
4½% 1948-1958	100⅜	100⅞
4½% 1949-1959	101⅛	101⅝

Canadian Bonds

(By Burns & Wainwright Ltd.)

	Quoted
Government and Municipal—	
Dom. of Can. guar C.N.R. 4½% 1968	102.50
Dom. of Can. guar. G.T.P. 4% 1962	96.50
Prov. of Alberta 6% 1947	104.00
Prov. of B.C. 5% 1953	94.25
Prov. of Manitoba 5½% 1959	95.75
City of Montreal 5% 1945	103.00
Prov. of Saskatchewan 6% 1952	100.25
City of Vancouver 5% 1970	91.00
City of Victoria 6% 1947	103.00
Public Utilities—	
B.C. Power Corp. 5½% 1960	94.00
B.C. Telephone 5% 1960	98.00
Calgary Power 5% 1960	86.50
C.P.R. 6% 1942	114.75
Gatineau Power 5% 1956	83.25
Shawinigan W. and P. 4½% 1970	80.00
West Kootenay Power 5% 1956	99.00
Industrials—	
Acadia Sugar Ref. Co. 6% 1946	94.00
B.A. Oil 5% 1945	101.00
Canada Bread 6% 1941	99.00
Dom. Tar & Chemical 6% 1949	73.00
Eaton Realty 5% 1949	93.00
Harris Abattoir 6% 1947	103.50
Massey Harris 5% 1947	74.00
McColl Frontenac Oil 6% 1949	97.00
National Biscuit 6½% 1950	60.00
United Grain Co. 5% 1948	87.50
United Gas & Fuel 4½% 1948	80.00

TO-DAY'S GRAIN FIGURES

Montreal, Aug. 23.—To-day's grain figures in bushels: Stocks in elevators, 8,765,391; total receipts to date, 1933, 34,437,539; total receipts to date, 1932, 61,600,597; total deliveries to date, 1933, 32,971,394; total deliveries to date, 1932, 59,902,976; yesterday's receipts, 84,363; yesterday's deliveries, 364,681; lake boats arrived, 5; lake boats unloaded, 1.

Stocks Sag In Last Hours To-day After Earlier Buying Wave

NEW YORK STOCK EXCHANGE

WEDNESDAY, AUG. 23
(By Jenks, Gwynne & Co.)

The New York Stock Exchange continued to push higher early to-day with a good buying wave, but towards the close of the session prices were pared off to close fractionally lower from the day's high to unchanged from yesterday's close. Rails lead the market to-day with practically all stocks showing an improvement over yesterday's close. A selling wave of wheat caused slight uneasiness in the market and tended to turn prices downwards.

Sales to-day were well over the 2,000,000 mark and show that confidence is being regained in the various issues. With a deadline set for the coal industry's acceptance of the NRA code, bullish enthusiasm is expected to lead the market shortly and prices will tend to become higher.

Total sales to-day totalled 2,580,000.

The range in the various divisions throughout the day was

INDUSTRIALS—
11.00—102.18, up 0.84.
12.00—101.90, up 0.56.
1.00—102.15, up 0.81.

RAILS—
11.00—51.32, up 0.53.
12.00—51.20, up 0.41.
1.00—51.25, up 0.46.

UTILITIES—
11.00—30.58, off 0.03.
12.00—30.45, off 0.16.
1.00—30.43, off 0.18.

According to the Dow Jones Company the closing stock averages this afternoon were as follows:

Thirty industrials—100.38, off 0.96.
Twenty rails—50.51, off 0.28.
Twenty utilities—30.05, off 0.56.
[illegible]

	High	Low	Close
Electrical and Manufacturing			
Allis Chalmers Mfg.	20-5	19-6	20
Elec. Auto Lite	81-6	80-5	80-5
Foster Wheeler	17-6	17-1	17-6
General Electric	25-6	24-7	25
Westinghouse El.	45-7	43-3	43-7
Elec. B. and S.	24-4	..	24-4
Miscellaneous and Manufacturing			
Indus. Rayon	72-4	71-2	71-2
Amn. Can Company	89-4	88-4	88-4
Bendix	19-2	18-4	18-5
Burroughs Adding	18-3	17-5	17-5
Case Threshing	77-4	73-2	73-2
Congoleum Nairn	24	22-7	22-6
Continental Can	63-4	62-6	62-6
Curtiss-Wright	3-6	3-3	3-3
Dupont de Nemours	81-7	79	79-7
Eastman Kodak	82-2	81	81
Gillette	14-4	14	14
Gold Dust	23	..	23
Int. Harvester	39-5	38-1	38-5
Nat. Cash Register	20-6	20	20
Nor. Ama. Av.	6-7	6-6	6-7
Pullman	51-7	51-4	51-7
Radio Corp. of Am.	9-2	8-6	8-7
Remington-Rand	9-1	9	9
Simmons Co.	26-1	25	25-1
United Aircraft	38-5	36-7	37-2
Celanese Corp.	45-5	43-6	44
Rails			
Allegheny Corp.	6-3	6-2	6-2
Atchison	64-2	61-4	61-4
Balt and Ohio	32-6	31-5	31-6
Can. Pacific	16-3	16	16-1
Ches. and Ohio	47-6	46-7	47
C.M. and St. Paul	9-3	9-1	9-3
Del. Lack. and West.	37-5	35-7	36-3
Ill. Central	43-4	43	43-4
Louis. and Nash.	56-2	55-7	56-2
Mo., K. and Tex.	13-2	12-7	12-7
N.Y. Central	49-6	47-4	47-6
Northern Pac.	29	27-6	27-6
Pennsylvania R.R.	37-2	36-6	37-1
Southern Pac.	30-7	29-4	29-5
Union Pacific	126-4	..	126-4
Chesapeake Corp.	50-6	50	50
Steel and Iron			
Amn. Car and Found.	31-7	30-6	31-3
Amn. Locomotive	32-3	..	32-3
Baldwin Loco.	14	13-5	13-5
Bethlehem Steel	42-2	40-2	40-2
Byers (A.M.) Co.	34-6	33-5	33-5
Crucible Steel	31-4	30-2	31-4
Gen. Ry. Signal	41	40-2	41
Rep. Iron and Steel	18-3	17-4	17-4
U.S. Cast Iron Pipe	19	18-7	19
U.S. Steel	56-4	54-6	55
Vanadium	27-3	25-2	25-2
Automobile and Accessories			
Auburn	61-6	59	59
Briggs	11-5	11	11
Chrysler	44-6	42-6	43-4
General Motors	34	32-4	32-6
Graham-Paige	4-2	4-1	4-2
Hudson	14-1	13-5	14-1
Hupp	5-7	5-6	5-7
Mack Truck	38-3	..	38-3
Motor Wheel	10-3	10-2	10-2
Nash	24-5	23	23-3
Packard	5-2	5	5
Stewart Warner	9	8-7	9
Studebaker	5-6	5-4	5-4
Timken Roller	32	30-6	30-6
Yellow Truck	5-7	5-5	5-5
Tires and Rubber			
Goodrich	17-1	16-4	16-4
Goodyear	39-6	38	38
U.S. Rubber	19-7	19	19
Public Utility			
Pub. Svce. N.J.	39-7	..	39-7
Amn. Foreign Pow.	13-2	13	13
Amn. Pow. and Light	12-2	..	12-2
Amn. Tel. and Tel.	128-6	127-3	127-6
Amn. Water Works	28-2	26-6	27-3
Brook. Man.	33-4	32-4	32-4
Columbia Gas	19-1	18-1	18-1
Consol. Gas, N.Y.	48-7	48-2	48-2
Elec. Pwr. and Lite	8-7	8-5	8-5
Inter. Tel. and Tel.	17-1	16-1	16-1
Louisville Gas	19-4	18-4	18-4
North American	23-5	23	23
South Calif. Edison	20-7	..	20-7
Stand. Gas and Elec.	15-4	15	15
Stone and Webster	12-3	12-1	12-1
United Corp.	8-2	8	8
Util. Pow. and Lt. "A"	4-7	..	4-7
Western Union	69-7	67	68-1
Common. and South.	35	33	33
Food Products			
Amn. Sugar	63-6	62-6	63-6
Borden Co.	30-1	27-3	27-3
Cal. Pks.	28-4	28	28-2
Canada Dry	32-3	31-2	31-2
Coca Cola	95-5	95-4	95-5
Armour "A"	6-3	6-1	6-3
Corn Products	89-6	88-4	88-4
General Foods	38-2	37-3	38-2
Great West Sugar	35-5	34-6	35
Loose Wiles Biscuits	39-4	39	39-4
National Biscuit	57-3	56-2	56-2
National Dairy Products	20-7	19-7	20
Safeway Stores	53-4	52-6	52-6
Standard Brands	29-7	28-5	29-1
United Fruit	63-4	62-6	63-4
Apparel			
American Woolen	14-7	14-5	14-7
Julius Kayser	16-4	..	16-4
U.S. Leather A	21	20-4	21
Retail Trade			
Associated Drygoods	18-4	18-1	18-1
Drug Inc.	46-4	46	46
S. S. Kresge Co.	12-3	11-4	11-4
Montgomery Ward	27-1	25-1	26-1
Sears Roebuck	42-2	40	40-4
Schulte Retail	7-4	7-2	7-2
F. W. Woolworth	38-5	36-6	37-2
Tobaccos			
Amn. Tobacco B	90-6	89-4	89-4
Liggett Myers B	94-3	93-4	93-4
Lorillard	22-2	21-7	21-7
Reynolds Tobacco B	50-3	50-1	50-1
Miscellaneous			
Fox Film A	16	..	16
General Asphalt	21-2	21	21
Inter. Cement	33-6	33-4	33-6
Johns Manville	53-7	51-6	52-4
Loew's	34-5	33-2	33-2
Otis Elevator	18	..	18
R.K.O.	3-4	..	3-4
Transamerica	7-1	7	7
Warner Bros.	8-6	8-2	8-2
Chemicals			
Air Reduction	101	..	101
Allied Chemical	134-3	133-2	133-7
Amn. Com. Alcohol	68-4	65-4	65-4
Columbia Carbon	64	63-4	64
Com. Solvents	40-3	38-3	39-1
Freeport Texas	39-3	..	39-3
Liquid Carbonic	35	34	34
Mathieson Alkali	36-2	..	36-2
Nat. Distillers	96-7	93	94
Texas Gulf Sulphur	31-7	30-5	31
Union Carbide	48-5	46-4	47
U.S. Indus. Alcohol	75-2	73	73-2
Oil and Refining			
Amerada	38	37-7	38
Atlantic Ref.	28-4	27-6	28-4
Cont. Oil	16-6	16	16
Houston Oil	28-2	..	28-2
Phillips Petro.	14-7	14-6	14-7
Pure Oil	9-4	9-3	9-4
Royal Dutch	32	31-5	32
Shell Union Oil	9	8-7	8-7
Standard Oil Cal.	37-5	..	37-5
Standard Oil N.J.	38-4	38	38-2
Socony Vacuum	13	12-4	12-4
Texas Corp.	24-6	24-1	24-1
Texas Pac. Coal	4-4	..	4-4
Union Oil Cal.	19-7	..	19-7
Mining and Smelting			
Alaska Juneau	28-4	27-2	27-3
Amn. Smelting	37-3	36	36-4
Anaconda Copper	18-4	17-3	17-5
Cerro de Pasco	35-6	34-2	35-2
Dome	32-7	31-3	31-4
Granby	12	11-7	12
Howe Sound	24-7	24-2	24-2
Inter. Nickel	20-3	19-6	19-6
Kennecott	21-6	21-2	21-2
McKeesport Tin	88	..	88
Noranda	33-4	33-2	33-2
Porcupine Mines	17-5	17	17
Phelps Dodge	15-7	15-2	15-7
U.S. Smelting	86-3	85-4	86-3

Associated Press

New York, Aug. 23.—Stocks turned easy in the last hour to-day and at the close had replaced early gains of fractions to a point or more with similar losses. While some issues displayed resistance, the majority of the leaders apparently had little support in late dealings. Approximately 2,500,000 shares changed hands. Rails were practically all above yesterday's close.

By Victor Eubank, Associated Press Financial Writer

New York, Aug. 23.—Financial markets had a touch of inflationary fever to-day, but it didn't last long and trading soon dropped back to its recent sub-normal routine.

There was a relatively heavy turnover of stocks in the first hour, with gains of fractions to a point or more scattered over a wide front. The spasm was coincident with a rally of foreign exchanges against the United States dollar. Sterling was up about four cents at one time.

The ticker tape got behind for a while, the market then resumed its rather uninteresting pace. Grains and cotton were firm, but not buoyant. Silver futures were firm. Bonds were quiet and moderately mixed.

Shares of United States Steel and New York Central were among the most active. The former retained about half a point of its gains and the latter held two. Case Threshing came back for a three-point advance and Deere was up about one. Other issues that improved one or more included Johns-Manville, Westinghouse, Industrial Rayon, Standard Brands, National Steel and Bethlehem Steel. Alcohols and utilities were hesitant.

Canadian stocks and bonds were a trifle uncertain. Dominion government 4s and 5s were about half point off and the 4½s were unchanged. Shares of Dome Mines and McIntyre Porcupine were fractionally firmer, while those of Canadian Pacific were slightly easier. The Canadian dollar moved up 3-26 of a cent to 94½ cents.

CAN. VISIBLE SUPPLY DOWN

Figures for August 18 Show Canadian Wheat in Store Off 1,682,038 Bushels

Increase Seen Over Same Week in 1932 But Off Fraction From Previous Week

Canadian Press

Ottawa, Aug. 23.—Canadian wheat in store for the week end, August 18, showed a decrease of 1,682,038 bushels as compared with the previous week. The visible supply was reported at 191,781,126 bushels compared with a revised figure of 193,423,164 bushels for the previous week and 113,036,231 bushels for the corresponding week in 1932. The figures were released to-day by the Dominion Bureau of Statistics.

NARROW RANGE IN BOND MART

Canadian Press

New York, Aug. 23.—Bonds remained in a narrow price range to-day, showing some irregularity near the close.

Rails varied little from their early position which was about an even division of small advances and declines. Some electric power issues sold off moderately to the accompaniment of predictions of further drives for rate reductions. American Telephone issues were somewhat soft.

French, British and certain South American issues made a fairly good showing. German obligations were heavy. United States Governments held within small price limits under quiet trading.

NEW YORK EXCHANGE

New York, Aug. 23.—Lifting itself from recent stagnation, the pound sterling rose 4⅝ cents in animated trading on the foreign exchange market to-day to a cable rate of $4.54. The Canadian dollar also advanced, gaining 3-16 cent to 94½ cents.

The premium in United States funds declined to 5⅝ per cent as against Canadian currency.

The French franc was up .05½ of a cent at 5.40 cents. The American dollar, in terms of the franc, was valued at approximately 72.50 cents compared with 73.40 cents yesterday and 72.12 cents a month ago.

NEW YORK MONEY

New York, Aug. 23.—Call money steady, 1 per cent all day.

Time loans steady; 60 days ¾ to 1; 90 days 1; four months 1 to 1¼; 5-6 months 1¼ to 1½ per cent.

Prime commercial paper 1¼.

Bankers' acceptances easier; 30 days ½ to ⅝; 60-90 days ½ to ⅝; five months ¾ to ⅞; 5-6 months 1 to ⅞.

Gillespie Hart & Co. Ltd.
Financial Agents
BONDS—MORTGAGES—INSURANCE—REAL ESTATE
611 Fort Street Telephone G 1181

NEW ISSUE:
PROVINCE OF BRITISH COLUMBIA
5% Bonds Due Sept. 1, 1953
PRICE: 94.25 and INTEREST TO YIELD 5.47%
BURNS & WAINWRIGHT LTD.
415-6-7 Central Bldg. Phone G 8157-8

PROVINCE OF BRITISH COLUMBIA
5% SINKING FUND DEBENTURES
Due Sept. 1, 1953, at $94.25
TO YIELD 5.47%
BATE & CO. Ltd.
G 7728 WINCH BLDG, 640 FORT ST.

ASK US ABOUT
CAYOOSH GOLD MINES LIMITED
H. E. HUNNINGS & COMPANY
615 FORT STREET G 7135-G 7136

Stocks Ease Off At Vancouver As Volume Of Trading Lightens

Canadian Press

Vancouver, Aug. 3.—Golds and oils eased a little from the high points of Tuesday in the morning session of the Vancouver Stock Exchange to-day, but price changes were narrow and unimportant as trading volume lightened.

Cariboo Gold Quartz and C. and E. Corporation were again the centre of interest in their respective groups, both stocks being in fair demand. Cariboo opened ten points higher at $3.95, and at the close was selling at $3.90.

C. and E. was firm and sold at $1.68 and $1.65, the latter price being the close.

Nicola Mines was another feature of the market, equalling its all-time high set Tuesday at 90 cents.

The remainder of the golds showed [illegible] $13 and $13.50. Bralorne lost 10 cents from its opening at $9.40 and Reno sold down to $1.49 from $1.52. Bridge River Exploration sold at 48 and 47, Bridge River Consolidated at 35 and 34, Meridian at 45 and 46, and Wayside closed 2½ points lower at 60½.

In the oil group, Home eased to $2.30 from an opening of $2.35 and A. P. Consolidated lost 4½ points to 28. Sterling sold at 42 and 41½ and Mayland was offered at $1.50.

Yesterday afternoon sales were:

Oils

Amalgamated—1,000 at .18¼, 500 at .19.
A.P. Con.—500 at .30½, 1,500 at .31, 1,500 at .32½.
C. and E.—50 at 1.63, 2,400 at 1.65.
Hargal—500 at .11, 500 at .12.
Mercury—1,000 at .18, 4,500 at .18¼, 1,500 at .19 (b-60).
Okalta—2,000 at .10.
McLeod—200 at .50.
Sterling Pacific—1,300 at .42, 500 at .43.
Vanalta—1,000 at .15.
Dalhousie Oil—50 at .80.
Eastcrest—500 at .32, 500 at .32½, 1,000 at .33.
Freehold—5,000 at .13½.
Merland—1,000 at .34.
Royalite—60 at 16.00, 50 at 16.50, 25 at 16.75.
United—1,000 at .11¾, 300 at .12.

Mines

Bralorne—13 at 9.45, 275 at 9.50.
Bridge River Con.—500 at .34, 700 at .35.
Georgia River—1,000 at .05.
Gold Belt—1,000 at .65, 800 at .70.
Meridian—4,500 at .45.
National Silver—2,000 at .06, 3,000 at .06¼, 1,000 at .06½, 2,000 at .06½ (b-60).
Premier—13 at 1.15, 80 at 1.20, 350 at [illegible]
Reno—600 at 1.55.
Big Missouri—100 at .20.
Noble Five—100 at .12.
Silvercrest—3,000 at .03⅞, 3,000 at .04.

Curb

Calmont—1,000 at .17, 1,100 at .18.
Cariboo—75 at 3.75, 100 at 3.77, 450 at 3.80, 100 at 3.81, 350 at 3.85, 50 at 3.88 (b-60), 500 at 3.90, 300 at 3.95.
Kootenay Belle—500 at .31.
Morning Star—8,100 at .25, 2,000 at .26, 5,700 at .27.
Native Son—1,500 at .11.
Nicola—700 at .88½.
Waverly T.—3,500 at .05.
Wayside—6,400 at .63, 1,300 at .64, 6,100 at .65.
White Eagle—300 at .26½.
Big Slide—250 at .03½.

Industrials

Brewers and Distillers—100 at 2.80.

DIVIDEND DECLARED

Rochester, N.Y., Aug. 23 (Associated Press).—Net profits of $4,348,624 for the twenty-four weeks ending June 17, 1933, were reported to-day by Eastman Kodak Company. This represents an increase of $617,000 over profits for the same period last year.

Net profit for the 1933 period is equivalent, after allowing for preferred dividends, to $1.84 a share on common stock, compared with $1.57 for the 1932 period.

VANCOUVER WHEAT

Vancouver, Aug. 23.—Futures quotations:

	Open	High	Low	Close
August	67⅝b	67⅝b	66⅝b	66⅝b
September	68 b	68 b	67 b	67 b

Track, 66⅝.

Cash:	Straight	Tough
No. 1 hard	68¼	66¼
No. 1 northern	66⅝	64⅝
No. 2 northern	63⅝	61⅛
No. 3 northern	60⅛	57⅝
No. 4 wheat	58⅝	56⅛
No. 5 wheat	52⅝	50⅛
No. 6 wheat	49⅝	47⅛
Feed	46⅝	44⅛

FRENCH RATES

Paris, Aug. 23.—Three per cent Rentes, 66 francs 50 centimes; 4½ per cent Rentes, 83.45.

Exchange on London, 84.19. The United States dollar was quoted at 18.66.

PARIS EXCHANGE

Paris, Aug. 23.—United States dollar weakened to-day on the Bourse to a close of 18.66 francs (5.36c to the franc). The close yesterday was 18.72 francs (5.34c).

LONDON MARKET QUIET

London, Aug. 23.—A generally easier tendency was displayed on the stock exchange to-day with profit taking again in evidence. The market closed quiet.

TORONTO PRODUCE

Toronto, Aug. 23.—Following quotations on produce, delivered at Toronto, were supplied by the United Farmers' Co-operative Co. to-day:
Eggs—Extras, 18c; firsts, 15c; seconds (cracked), 12c.
Churning cream—No. 1, lb., 19c.
Butter—No. 1 solids, lb., 19c.
Ontario Cobbler potatoes—Per bag, $1.15 to $1.25.

BAR SILVER

London, Aug. 23.—Bar silver, firm; ⅛ higher at 17 15/16d.

New York, Aug. 23.—Bar silver, firm; ⅛ higher at 36½.

LONDON EXCHANGE

London, Aug. 23.—The United States dollar lacked support to-day in the exchange market and dropped to a close of $4.54, off 4¼c.

SILVER FUTURES

New York, Aug. 23.—Silver futures closed easy; sales, 6,000,000 ounces. September, 36.52; October, 36.77n; December, 37.25n; January, 37.50n; March, 37.97b; May, 38.68.

TO-DAY'S GOLD PRICE

Montreal, Aug. 23.—Price of bar gold in London to-day was $29.97 an ounce in terms of the Canadian dollar, based on the London price of 125s 5d and the quotation of sterling in Montreal at $4.76. Yesterday the Canadian equivalent was $29.80.

NEW YORK METALS

New York, Aug. 23.—Copper, quiet; electrolytic, spot and future, 9.
Tin, firmer; spot and nearby, 44.62; future, 44.75.
Iron, quiet; unchanged.
Lead, steady; spot, New York, 4.50; East St. Louis, 4.35.
Zinc, quiet; East St. Louis, spot and future, 4.85.
Antimony, spot, 7.00.

ENJOYS A COOLING SWIM

Rt. Hon. J. H. Thomas, Dominions Secretary, enjoying a swim at West Cove, Sussex, where he is spending a vacation with members of his family.

Love: the Great Medicine | **Dorothy Dix** | Discusses Tonic Effect on Humans

Love Is the Great Cure-all, Good for Whatever Ails Us — It Endows the Weak With Will Power, Revives the Sick, Beautifies the Homely and It Is Every Woman's Greatest Tonic

A LEARNED psychologist has been studying love as a medicament. Not alone sexual love, but family love, parental love, the love of friends, and he has discovered it to be a powerful way of rescuing the neurasthenic and those suffering from the disease of egoism. Thus does science put its O.K. on what has long been known by one and all, namely, that love is the one great cure-all that is good for whatever ails us.

It will perform the surgical operation of inserting a backbone into the spineless. It will make the homely beautiful. It will heal the sick and cause the lame and the halt to throw away their crutches and dance the rhumba. It is the best known antidote for grief, disappointment, nervousness, depression, lack of pep or what have you. Millions of afflicted people who have benefited by this marvelous remedy have borne grateful testimony to its efficacy.

Even children may use it with good results. Indeed, the first time a little boy washes behind his ears or voluntarily blackens his shoes and combs his hair and puts on a necktie without being coerced into doing it, is when he begins to notice the small girl who has moved into the neighborhood and he gets his first homeopathic dose of love.

Countless mothers have worn themselves into frazzles without avail, trying to work the reformation in their sons' appearance that is instantaneously accomplished by one shot in the heart from the eyes of a little sancy curly-headed, snub-nosed, blue-eyed tyke of the feminine gender.

The value of love as a tonic cannot be overestimated. It simply leaves all the drugs on the shelf, so to speak. Men respond to it quite satisfactorily, but its effects on women are so powerful as to border on the miraculous. I myself have seen a girl almost raised from the dead by it. She was the daughter of a friend of mine, suffering from a nervous breakdown that, it seemed, must carry her to the grave.

She could not sleep. She would not eat. She neglected her personal appearance. Her poor distracted mother waved pretty clothes, parties, amusements, foreign countries before her eyes as one shakes a rattle to rouse the attention of a baby. No good. She lay on her couch more dead than alive, with no interest in life, growing weaker and feebler all the time.

Then suddenly, a perfectly ordinary, commonplace youth crossed her path and she fell madly in love with him and, presto! The cure that doctors had failed to make was wrought. She literally got up from her bed and walked, not to say danced. Health surged through her veins. Strength came back to her flabby muscles. Light to her dull eyes. She took a passionate interest in clothes and her looks, and in less than a fortnight from being at death's door she was well on her way to the altar, and a prospect for the purveyors of bridal finery instead of the mortician.

Nor is this an isolated and sporadic example of the tonic effect of love on the female system. It seems to brace a woman up and keep her going as nothing else does, and as long as she gets her daily dose of affection and petting she is well and happy and is perfectly able to do a day's washing or eighteen holes of golf. But cut off her dope and she goes into a decline and becomes morbid, hysterical, peevish and fretful and given to nagging.

Most of the women who enrich doctors and fill sanitariums are neglected wives whose husbands have abandoned the home treatment of applying the salve of flatteries and cajoleries to their vanity and administering sugar-coated pills of affection to them. Which suggests that it would be money in a man's pocket always to keep a copious supply of love philter handy in the domestic medicine chest.

As a cosmetic love has no rival. It is nature's own prettifier and it works a magic that no beautician can emulate. It will turn plain Jane into an understudy of a bathing beauty and give to the goodlooker an added glory that converts her into a goddess. In one of Balzac's stories he says of a drab homely girl at whom nobody would look twice, that she needed only kisses and love letters to change her into a beauty.

And that is true. Love does do something supernatural to a woman's looks. It lights the fire in the dullest eyes. It kisses the straightest lips into a cupid's bow. It throws a radiance, a veil of mystery and romance and allure over the plainest face, so that every woman who has ever loved or been loved has had her hour of beauty.

The effects of love upon men are not so marked as upon women. Perhaps because they are apt to take it in broken doses and repeat too often, or perhaps because they are too prone to forsake the good old true and tried blown-in-the-bottle, none-genuine-except-this domestic elixir for the fake nostrums purveyed by platinum blondes and other good-looking quacks.

Still and all, there are numbers of authenticated cures wrought by love of which we are all cognizant. As, for instance, cases in which love has cured that tired feeling that caused a boy who had never been anything but a loafer to roll up his sleeves and go to work to support some girl. Cases in which love has stimulated a weak man and a cowardly one into putting up a fight that carried him to fame and fortune. And cases in which love has proved a Keely cure that stopped a man from drinking.

Great is the medicinal value of love. Try it. It is a sovereign remedy for every trouble of body and mind and soul.

DOROTHY DIX.

Copyright by Public Ledger.

Uncle Ray's Corner

Your Wonderful Eyes

I—HOW THEY ARE BUILT

You have wonderful eyes.

Of that there can be no doubt. You may take my statement as a compliment, if you wish, but I must add that the statement is also true of anyone else who may be able to see these words. No matter what the color or size, the eye which serves its purpose is a wondrous thing.

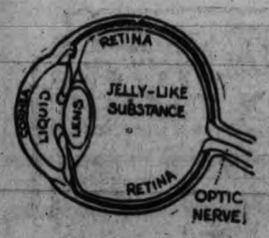

Diagram of the eye.

What we see of the eye is only a small part of what there is. Back of the visible part is a ball which Nature has made with great artistry.

The eyeball is made up largely of a clear jelly-like liquid known as "vitreous humor." In front of this liquid is a lens which serves to focus light rays which come into the eye.

Without light rays, there could be no power of sight. The rays may be faint—they may be no more than those of starlight—but there must be rays of some kind in order that a person may see.

The light rays pass through a clear liquid (very much on the order of salt water), then through a hole in the iris, then through the lens and the vitreous humor.

It is after the light rays go through those parts of the eye that the most amazing event takes place. The rays strike the "retina," and from there they pass along the optic nerve to the brain. The actual "seeing" takes place in the brain, but it is the retina which does the magic deed of turning light rays into a message which becomes a picture in the brain.

The ritina covers most of the inner surface of the eyeball. It is closely attached to the optic nerve, and in a sense is a part of that nerve.

The retina in not very thick, but even so it is composed of several layers. These layers include rods, cones and nerve cells. The rods and cones "capture" light rays and take them on to the nerve cells.

The fibers of the retina lead to a central place where there is a hole in the covering of the eyeball. Passing through this hole they join in such a manner as to form the optic nerve.

Both eyes send picture messages to the brain. There is just a slight difference in the two pictures, but the brain combines them into a single view.

(For "Science" section of you scrapbook).

To-morrow — The Iris and the "Blind Spot."

Uncle Ray

(Copyright, 1933, Publishers Syndicate)

Use this coupon to join the Uncle Ray Scrapbook Club.

To Uncle Ray,

Care of Victoria Daily Times.
Victoria, B.C., Canada.

Dear Uncle Ray:—I enclose a stamped envelope carefully addressed to myself. Please send me a Membership Certificate, and a leaflet telling how to make a Corner Scrapbook.

Name .....

Street or R.F.D. .....

City .....

State or Province .....

CONSTABLE STOPS RUNAWAY AUTO

Canadian Press

Halifax, Aug. 23.—Clinging to the side of a speeding motor car with doors and windows locked, Constable "Bugs" Burgwin of the Royal Canadian Mounted Police, was taken for a nerve-wracking ride yesterday, after the fleeing driver had leaped from the machine. The officer failed to get his man, but he did bring the car to a halt after crashing his arm through the driver's window and guiding the sedan to safety. He also got a case and a keg of contraband liquor.

Banff, Alta., Aug. 23 (Canadian Press).—Although nothing definite has been decided so far, it is possible the next biennial conference of the institute of Pacific relations, meeting here, will take place in the Philippine Islands.

Mr. And Mrs.—

Bringing Up Father—

The Gumps—

Boots And Her Buddies—

Mutt And Jeff—

Ella Cinders—

SKY ROADS

ASK FOR
Richfield
The Gas That Gives "At Least One More Mile Per Gallon"
Jameson
MOTORS LIMITED
740 Broughton St. Phone G 1161

GAS RANGE SALE
A complete clearance of used Gas Ranges at prices as low as one-tenth of regular price!
HATT'S HARDWARE
1418 Douglas St. Phone E 2213

To CHICAGO
A CENTURY OF PROGRESS EXPOSITION
SPECIAL LOW FARES
FROM VICTORIA
$77.75 21-day limit.
First-class fare On sale daily to October 15.
$90.30 Oct. 31 Limit
First-class fare On sale daily to October 15.
Travel safely--in comfort economically--by TRAIN
Full particulars from any Agent
CANADIAN NATIONAL
CANADIAN PACIFIC
V-166

Churchill Needs World Free Trade

So States R. S. Dalgleish, British Ship Owner, in Speaking at Saskatoon

His Captains Have Informed Him Port Churchill One of Finest in North America

Saskatoon, Aug. 23.—Extensive development of the port of Churchill in Hudson Bay is impossible without world free trade and, without a vast increase in the trade through Churchill, east and west bound, shippers cannot hope for reduction of insurance rates on the route, R. S. Dalgliesh, British shipping owner, told the Saskatoon Board of Trade at a special meeting yesterday. Exporters, importers and merchants of the city and district attended.

In the interests of western cattle exporters, Mr. Dalgliesh promised to ask consideration on the part of British underwriters, the July insurance rates being at present prohibitive.

Referring particularly to the port of Churchill, Mr. Dalgliesh stated he had been informed by captains of his ships it was one of the finest on the North American continent. There were, of course, difficulties of navigation, but these were not as great as sometimes related. Ships fitted with gyro compasses to offset the attraction of the north magnetic pole, had little difficulty in navigating the straits during the season from August 10 to October 10. The fog hazard, he declared, was less important in Hudson Strait than on the Montreal route.

Mr. Dalgliesh commended the Federal government on the installation in the northern area of wireless stations which were invaluable to the navigators of the straits.

Vast savings, even with existing rates, could be effected by western importers by using the Churchill route, the speaker continued. He pointed to a saving of $81 per carload lot made by one Saskatoon importer of plate glass.

Moonrise and Moonset

Time of moonrise and moonset (Pacific Standard Time) at Victoria, B.C., for the month of August, 1933.

Day	Rises Hour	Sets Hour	Phases
23	8.14 a.m.	7.58 p.m.	
24	9.26 a.m.	8.15 p.m.	
25	[illegible]	[illegible]	
26	12.05 p.m.	9.02 p.m.	
27	1.27 p.m.	9.36 p.m.	
28	2.45 p.m.	10.23 p.m.	First Qtr.
29	3.52 p.m.	11.26 p.m.	
30	4.46 p.m.	....	
31	5.26 p.m.	0.41 a.m.	

The Meteorological Observatory, Gonzales Heights, Victoria, B.C.

Sunrise and Sunset

Time of sunrise and sunset (Pacific Standard Time) at Victoria, B.C., for the month of August, 1933.

Day	Sunrise Hour	Sunset Hour
23	5.18	7.14
24	5.19	7.12
25	5.21	7.10
26	5.22	7.08
27	5.24	7.06
28	2.25	7.04
29	5.26	7.02
30	5.28	7.00
31	5.29	6.58

The Meteorological Observatory, Gonzales Heights, Victoria, B.C.

Tide Table

AUGUST

Date	Time h.m.	Ht ft.	Time h.m.	Ht. ft.	Time h.m.	Ht ft.	Time h.m.	Ht ft.
23	2.57	7.5	10.09	3.2	17.08	7.4	22.47	4.9
24	4.00	7.0	10.36	3.9	17.18	7.5	23.40	4.3
25	5.18	6.6	11 01	4.9	17 29	7.9	....	
26	0.35	3.5	7.14	6.2	11.14	5.6	17.42	8.3
27	1.33	2.9	....		....		17.59	8.6
28	2.34	2.3	....		....		18.23	9.0
29	3.37	1.7	....		....		19.04	9.0
30	4.41	1.5	....		....		20.14	8.9
31	5.43	1.2	....		....		21.50	8.6

The figures for height serve to distinguish high water from low water. Where blanks occur in the tables, the tide rises or falls continuously during three of the usual tidal periods.

The height is in feet and tenths of a foot, measured from the average level of low water.

Transpacific Mails

CHINA AND JAPAN

Close August 26, 4 p.m., Empress of Russia; due Yokohama, September 6; Shanghai, September 10; Hongkong, September 13.

AUSTRALIA AND NEW ZEALAND

Close, August 19, 11.15 p.m., Monterey, via San Francisco; due Auckland, September 8; Sydney, September 11.

Close August 27, 11.15 p.m., Makura, via San Francisco; due Wellington, September 18; Sydney, September 23.

Northern Mails

Alaska, Seattle, 10 a.m., August 23.
Prince George, Vancouver, 10 p.m., August 28.
Princess Louise, Vancouver, 9 p.m., August 31.

Around the Docks

Inbound from Rotterdam and London, by way of the Panama Canal and California ports, the Holland-America motorship Delftdyk, Capt. J. Stamperius, will reach the Ogden Point piers first thing to-morrow morning, A. P. Moffatt, local agent, was advised to-day. There are thirty-one tourist passengers from California aboard and seventy-five tons of general cargo for Victoria. Before proceeding to Vancouver later in the day the Delftdyk will load 50,000 feet of Vancouver Island lumber here.

ON WORLD TRIP

George McCarthy, general passenger agent for the American Mail Line and the Dollar Line at Shanghai, is at present in Seattle, with Mrs. McCarthy, in the course of a world tour. He will pass through Victoria October 6 aboard the Ss. President Grant on his return to his Orient post.

IN SEATTLE

With a large list of passengers, the American Mail liner President Grant, reached Seattle yesterday evening from San Francisco. On Saturday she will be here on her way to ports in Japan, China and the Philippine Islands.

PIERS ARE BUSY

The Japanese freighter, Taian Maru, docked at the Rithet piers this morning to load a parcel of lumber for the Orient. Over at the Ogden Point piers the freighters Holystone and Golden Bear were still loading this morning, the former for England and the latter for Australia. This evening the Ss. Elmworth is expected from Montreal, and the Ss. Texada is due from California ports.

CROSSING PACIFIC

There are 142 passengers aboard the inbound N.Y.K. motorship, Heian Maru, due at the William Head quarantine station from Japan Sunday midnight. Of these passengers twenty-three are in the cabin class, sixty-six in the tourist class and fifty-three in the third class. In the cargo is a shipment of 1,400 bales of raw silk, including 786 bales which will be transshipped at Victoria aboard the Ss. Santa Lucia for New York silk mills.

HOMEWARD BOUND

Seattle, Aug. 23.—With the United States navy's 1933 Alaska survey mission completed, the U.S.s. Argonne, base force flagship, and three mine-sweepers, the Swallow, Gannet and Kingfisher, are homeward bound to Seattle. The Argonne, according to a message received from Dutch Harbor, will reach the Puget Sound navy yard on Friday. The Aleutian Islands were charted on this expedition.

NOTICE TO MARINERS

Mariners have been advised by Colonel A. W. R. Wilby, local agent for the Department of Marine, that the unwatched acetylene gas light off the month of the Franklin River, which flows into the Alberni Canal, is reported not burning. This light will be attended to as soon as possible, the notice advises.

British Mails

Close: 1.30 p.m., August 24, Ss. Duchess of York.
Close: 1.30 p.m., August 24, Ss. Washington via New York.
Close: 1.30 p.m., August 26, Ss. Bremen via New York.
Close: 1.30 p.m., August 28, Ss. Empress of Britain.

Mail intended for transmission via New York should be so marked. When sent by air over United States lines mail may be posted two days later than the dates indicated.

WEST INDIES GENERALLY

Close: 1.30 p.m., August 21 to 24.

JAMAICA

Close: 1.30 p.m., August 25 to 27.

The Weather

Daily Bulletin Furnished by the Victoria Meteorological Department

Victoria, 5 a.m., Aug. 23.—The barometer remains abnormally high over northern B.C. and fine warm weather continues over this province. Heavy rains have occurred in the prairie provinces.

Reports

Victoria—Barometer, 29.96; temperature, maximum yesterday 84, minimum 60; calm; clear.

Vancouver—Barometer, 29.96; temperature, maximum yesterday 78, minimum 56; calm; clear.

Prince Rupert—Barometer, 30.20; temperature, maximum yesterday 66, minimum 46; wind, 4 miles N.W.; rain, .01; foggy.

Estevan Point—Barometer, 29.94; temperature, maximum yesterday 62, minimum 53; wind, 4 miles N.; clear.

Tatoosh—Temperature, maximum yesterday 68, minimum 52; wind, 4 miles S.W.; clear.

Seattle—Temperature, maximum yesterday, 84, minimum 58; calm; clear.

Portland, Ore.—Temperature, maximum yesterday 92, minimum 64; wind, 4 miles N.W.; clear.

San Francisco—Barometer, 29.92; temperature, maximum yesterday 64; minimum 54; wind, 4 miles W.; cloudy.

Temperatures

	Max.	Min.
Victoria	84	60
Nanaimo	84	64
Vancouver	78	56
Dawson	62	44
Seattle	84	58
Portland	92	64
San Francisco	64	54
Kamloops	88	60
Prince George	76	38
Grand Forks	92	..
Nelson	86	..
Calgary	76	52
Edmonton	84	54
Saskatoon	80	46
Prince Albert	78	54
Moose Jaw	68	58
Qu'Appelle	74	56
Regina	76	58
Winnipeg	82	64
Yesterday:		
Toronto	74	60
Ottawa	82	56
Montreal	82	50
St. John	80	54
Halifax	78	58

Forecast

Victoria and vicinity for 36 hours ending 5 p.m. Thursday: Light to moderate winds; continued fine, warm and very dry.

VETERAN SHIP MAN RETIRES

J. Edward DeWolf Leaving Halifax Waterfront After Sixty-four Years

Halifax, Aug. 23.—J. Edward DeWolf, dean of Halifax steamship operators and believed to be one of the oldest shipping executives in the British Empire, is retiring from the firm of T. A. S. DeWolf and Son after sixty-four years of continuous service. His son, Harry G. DeWolf, representing the fourth generation of the family actively connected with the firm, will carry on the business.

During his long career J. Edward DeWolf saw Nova Scotia's glorious sail era reach its peak and witnessed the replacement of the square-riggers by steam vessels. Now approaching his eighty-third birthday, he is living at Bedford, still hale and hearty and exceptionally active for his years.

AIDED WAR

At the time of the World War his great experience aided the safe transport of thousands of troops and vast quantities of supplies across the ocean. He was for the duration of the war representative here of Sir Arthur Harris of the British Shipping Ministry and director of overseas transports. All transports using the port of Halifax during the conflict came under the supervision of the senior Mr. DeWolf.

The firm is one of the oldest in Nova Scotia. It was founded 115 years ago at Parrsboro, carrying on the business of building and operating sailing ships. In 1847 the firm shifted to Halifax and became active in local shipping.

Mr. DeWolf is regarded as one of the pioneers in the development of modern transportation facilities at the port of Halifax. He was president of the Halifax Board of Trade in 1903 and 1904.

Seized Fish Boat Is Brought Here

Curlew of Seattle and Five Men Taken Into Custody Off West Coast Sunday

Men Will Be Released Until Case Comes Up in Admiralty Court in Victoria

Seized off the West Coast of Vancouver Island for fishing within Canadian waters, the Seattle halibut boat Curlew, was in the Inner Harbor here this morning, tied up alongside the Canadian Government fisheries patrol steamer Givenchy, at the Pacific Salvage Company's wharf. The Givenchy, in charge of Capt. W. Redford, seized the Curlew Sunday morning, and took five Seattle men into custody, and brought them to Victoria.

The Curlew was to be turned over to the Canadian Customs Department this afternoon and the men released and allowed to return to their homes in Seattle until the case comes up shortly in Victoria before the Admiralty Court. The five men aboard at the time of the seizure were: Daniel M. Heiam, captain; Olaf Hovick, Linas Jensen, H. E. Brown and Frank Colbert, all fishermen.

GEAR DOWN

According to Capt. Redford, the Curlew was seized at the northwest end of Vancouver Island, off Sea Otter Cove, ten miles below Cape Scott, Sunday morning, at 8.30 o'clock. The fishing boat was then two and one-third miles from Bear Island, the nearest Canadian land. The limit is three miles Inside that limit no foreign boats are allowed to fish. Outside, the water is open to anyone. The Curlew had her gear down at the time of the seizure and two ends of the gear were inside Canadian waters.

The trip down to Victoria, a distance of 270 miles, took from Sunday morning until yesterday afternoon at 4.30 o'clock, when the Givenchy and her tow reached Victoria Harbor.

There were over 2,000 pounds of halibut seized with the fishing boat. This was auctioned off to fish dealers in Victoria this morning, the highest bidder taking the catch.

The men will be allowed to take only their personal belongings on their return to Seattle. The vessel, all gear and equipment will be held by the Customs Department in Victoria until the case goes to court.

After a few days in port at Esquimalt the Givenchy will return to the West Coast of Vancouver Island and continue her patrol duties. The Curlew was the first halibut boat seized in ten years.

BACK IN PORT FOR REPAIRS

Ss. Sierentz Returns to Churchill For Repairs to Leak in Engine Room

Churchill, Aug. 23.—Less than twelve hours after she cleared from this northernmost seaport on Hudson Bay, the Ss. Sierentz was back here to-day for repairs to her engine-room hold, which sprang a leak only sixty miles out.

The vessel was in no danger, but a diver will be required to make repairs.

Just as the Sierentz was sighted on her return journey, the Rio Claro put to sea with 268,000 bushels of wheat for Europe. She passed the injured boat a couple of miles off Cape Merry. Capt. Percy Baraclough expects to make the trip to London in fourteen days and return for another cargo out of Churchill before close of navigation in October.

Loaded with 265,000 bushels of western Canada wheat, the Sierentz, a French tramp, left here early yesterday for Europe. At noon Capt. P. A. Mege decided to put about for Churchill when the leak was discovered. Harbor resources here were placed in readiness for her and a tug set out to meet her, but she was able to dock under her own power.

SEIZED U.S. FISHING BOAT OFF WEST COAST

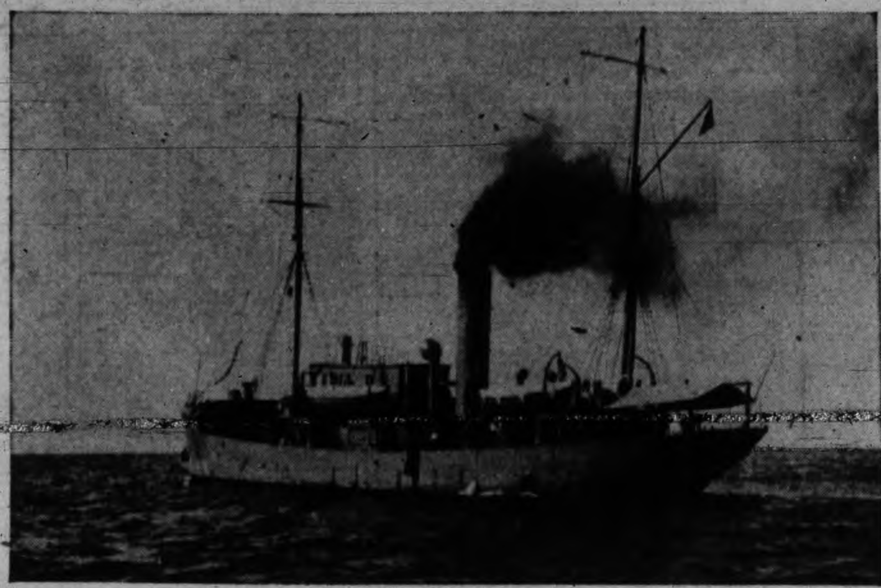

C.G.S. GIVENCHY

which brought the halibut boat Curlew to Victoria yesterday afternoon. The Curlew was seized for fishing in Canadian waters.

Deepsea Movements

AUGUST

MOVERIA, United Kingdom, October 24.
SANTA LUCIA, New York, Havana, Panama, Mexico and California, August 26.
PACIFIC PRESIDENT, United Kingdom, August 26.
PRESIDENT CLEVELAND, Philippines, China and Japan, August 28.
HEIAN MARU (at Vancouver), Japanese ports, August 28.
IXION, China and Japan, August 28.
EMPRESS OF JAPAN, Manila, Hongkong, Shanghai, Kobe, Yokohama and Honolulu, August 29.

SEPTEMBER

MONOWAI, Sydney, Auckland, Suva and Honolulu, September 7.
GRACIA, United Kingdom, September 7.
SANTA PAULA, New York, Havana, Panama, Mexico and California, September 9.
PACIFIC EXPORTER, United Kingdom, September 10.
PRESIDENT JACKSON, Philippines, China and Japan, September 11.
EMPRESS OF ASIA, Manila, Hongkong, Shanghai, Nagasaki, Kobe and Yokohama, September 11.
HIKAWA MARU (at Vancouver), Japanese ports, September 18.
TANTALUS, China and Japan, September 18.
SANTA ROSA, New York, Havana, Panama, Mexico and California, September 23.
PACIFIC SHIPPER, United Kingdom, September 23.
PRESIDENT JEFFERSON, Philippines, China and Japan, September 25.
EMPRESS OF CANADA, Manila, Hongkong, Shanghai, Kobe, Yokohama and Honolulu, September 27.
CORTONO, United Kingdom, September 28.

OCTOBER

HIYE MARU (at Vancouver), Japanese ports, October 2.
AORANGI, Sydney, Auckland, Suva and Honolulu, October 5.
SANTA ELENA, New York, Havana, Panama, Central America, Mexico and California, October 7.
PACIFIC TRADER, United Kingdom, October 7.
PRESIDENT GRANT, Philippines, China and Japan, October 9.
TYNDAREUS, China and Japan, October 9.
EMPRESS OF RUSSIA, Manila, Hongkong, Shanghai, Nagasaki, Kobe and Yokohama, October 9.
HEIAN MARU (at Vancouver), Japanese ports, October 16.
PRESIDENT CLEVELAND, Philippines, China and Japan, October 17.
MODAVIA, United Kingdom, October 19.
PACIFIC PIONEER, United Kingdom, October 21.
SANTA LUCIA, New York, Havana, Panama, Central America, Mexico and California ports, October 21.
EMPRESS OF JAPAN, Manila, Hongkong, Shanghai, Kobe, Yokohama and Honolulu, September 24.
PROTESILAUS, China and Japan, October 30.
PRESIDENT JACKSON, Philippines, China and Japan, October 31.

TO SAIL

AUGUST

EMPRESS OF RUSSIA, Yokohama, Kobe Nagasaki Shanghai, Hongkong and Manila August 26.
HIYE MARU (from Vancouver), Japanese ports, August 26.

ROPE BREAKS AND SUICIDE IS OFF

Budapest, Aug. 23.—Andreas Kiss is disappointed, upset and indignant He bought a rope to commit suicide, but just as the crucial moment the rope broke So he sought out the man who had sold it to him and preferred a charge of swindling against him

Maharajah To Visit Canada

Quebec, Aug. 23.—H. H. Sir Sayaji Rao Maharajah of Baroda, western India, one of the leaders of the Hindu faith, and a considerable sovereign potentate to whom a salute of twenty-one guns is accorded by Great Britain, will arrive here on the Canadian Pacific liner Empress of Australia due here Friday.

His Highness is going to Chicago, where he will attend a conference on world religions. The Maharajah was distinguished by his practical loyalty during the European War, his gifts of airplanes, hospital equipment and contributions to war relief funds amounting to many millions of rupees.

Other passengers arriving on the Empress include, Lady Baillie of Toronto; Mr. and Mrs. A. P. Johansson, of Winnipeg; Mrs. David Drummond and Miss Drummond, of Hongkong; F. R. Arkell, of Vancouver, and Mrs. B. H. Hopkins, of Kingston, Ont.

FATHER HUBBARD IS SOUTHBOUND

Seattle, Aug. 23.—The Rev. Bernard R. Hubbard, Santa Clara University "glacier priest," is due in Seattle from Alaska Friday aboard the steamship Dellwood after a successful 1933 exploration trip.

Advices from the north recently indicated Father Hubbard and members of his expeditions attained all their major objectives. Several aboriginal village sites were excavated and Stone Age relics found. Among the relics are articles discovered in an Aleut war cave on an unmapped, uninhabited island.

Father Hubbard's expedition climbed Shishaldin volcano on Unimak Island and Akutan crater on Akutan Island. The expedition took motion and still pictures of the trip.

Spoken By Wireless

August 22, 8 p.m.—Shipping:
HARMATTAN, bound Vancouver, 300 miles from Vancouver.
BENAVON, bound Vancouver, 1,240 miles from Race Rocks.
HEIAN MARU, Yokohama to Vancouver, 2,000 miles from Vancouver.
TEXADA, San Francisco to Victoria, 250 miles from Victoria.
ALBERTOLITE, Vancouver to San Pedro, 941 miles from San Pedro.
KINGSLEY, bound San Pedro, 1,022 miles from San Pedro.
ROCHELIE, bound Vancouver from California ports, 225 miles from Vancouver.
EMPRESS OF JAPAN, Yokohama to Victoria, via Honolulu, 887 miles west of Honolulu.

August 23, 12 noon.—Weather:
Estevan—Clear; calm; 29.97; 52; sea, smooth.
Pachena Point—Clear; calm; 29.98; 60; sea, smooth.
Swiftsure Lightship—Clear; northeast, light; 30.09; 69; sea, light westerly swell.

Coastwise Movements

VICTORIA-VANCOUVER

Princess Kathleen leaves Victoria for Vancouver daily at 2.15 p.m.; arrives Vancouver 6.30 p.m.

Princess Marguerite leaves Vancouver daily at 10.30 a.m.; arrives Victoria 3 p.m.

Princess Elizabeth or Princess Joan leaves Victoria daily at midnight; arrives Vancouver 7 a.m.

Princess Elizabeth or Princess Joan leaves Vancouver daily at midnight; arrives Victoria 7 a.m.

VICTORIA-SEATTLE

Iroquois leaves Seattle daily at 11 p.m., arrives Victoria 7.35 a.m.

Iroquois leaves Victoria daily at 8 a.m.; arrives Seattle 3 p.m.

Princess Kathleen leaves Seattle daily at 9 a.m.; arrives Victoria 1.15 p.m.

Princess Marguerite leaves Victoria for Seattle daily at 5 p.m.; arrives Seattle 9.30 p.m.

VICTORIA-PORT ANGELES

Iroquois arrives Victoria daily at 7.35 a.m.
Iroquois leaves Victoria daily at 8 a.m.
Olympic arrives daily at 1.35 p.m. and 5.35 p.m.
Olympic leaves daily at 2 p.m. and 6 p.m.

VANCOUVER-NANAIMO

Princess Elaine, Princess Joan or Princess Elizabeth leaves Vancouver daily, except Saturday and Sunday, at 9.30 a.m., 11 a.m. and 5.45 p.m. Saturday only, 9 a.m.; Sunday only, 1 p.m. and 9 p.m. Leaves Nanaimo daily at 8 a.m.; daily, except Sunday, 2.30 p.m. and 7 p.m.; Sunday only, 5.30 p.m. and 7.30 p.m.

ALASKA SERVICE

Princess Louise sails from Vancouver August 19 and August 31, at 9 p.m., for Prince Rupert, Ketchikan, Juneau, Wrangell and Skagway.

Prince Rupert or Prince George sail from Vancouver every Monday at 10 p.m. for same ports.

Ss. Alaska sails from Victoria every second Wednesday at 8 p.m. for Alaska points

WEST COAST

Princess Norah will leave Victoria 11 p.m. on first, eleventh and twenty-first of each month for Port Alice and way ports.

NORTHERN BRITISH COLUMBIA

Prince George or Prince Rupert sails 10 p.m. on Wednesdays for Powell River, Ocean Falls, Prince Rupert and Stewart.

Princess Adelaide sails from Vancouver 8 p.m. on Wednesdays for Prince Rupert and way points.

SALT SPRING ISLAND

Motor Ferry Cy Peck leaves Fulford Harbor at 8.15 a.m. and 4 p.m.; leaves Swartz Bay daily at 8.30 a.m. and 5 p.m. Wednesday service, leave Fulford, 8.15 a.m.; leave Swartz Bay, 7 p.m. Sunday service, leave Fulford, 8 a.m., 10.30 a.m., 4 p.m. and 6.30 p.m.; leave Swartz Bay at 9.30 a.m., 11.30 a.m., 5 p.m. and 7.45 p.m.

SIDNEY-STEVESTON

Ms. Motor Princess leaves Sidney at 8.45 a.m. and 4 p.m. daily, except Sundays. Leave Steveston daily except Sunday at 12.30 p.m. and 7.15 p.m. Arrive Sidney at 3.30 p.m. and 10 p.m. Sunday service: Leave Sidney 8.45 a.m.; leave Steveston, 12.30 p.m.; arrive Sidney, 3.30 p.m. Leave Sidney 4 p.m., arrive Vancouver via Gulf Islands, 9.45 p.m.

SIDNEY-ANACORTES

Ss. Quilcene arrives Sidney 8.30 a.m. and 5 p.m.; leaves Sidney 9 a.m. and 5.15 p.m.

CHICAGO World's Fair
Operator, Demonstrating
New Cluster Curl
"The Last Word" in Permanents
2.50 Reg. $7.50
Brought to you directly from the WORLD'S FAIR
Our National Demonstrator has just returned after attending the Hairdressers' Convention of the Chicago World's Fair, and brings with her the last-minute news of Modern Permanent Waving. She is here to coach our local operators on the newest in the craft for the benefit of our Victoria clientele. She will also give demonstrations at the Victoria and Vancouver exhibitions. You are cordially invited to call and interview her regarding your permanents.
Beauty Shoppe Kresge Bldg.
1104 Douglas Street Phone E 0522

PILOTS' LOOKOUT

Ruth Alexander, sailed from Victoria, for California ports, 3 a.m.

Taian Maru, docked Victoria, from Japan, to load lumber, 8 a.m.

Elmsworth, due Race Rocks, bound Victoria, from Montreal, 11 p.m.

Delftdyk, due Victoria, from Rotterdam and London, Thursday a.m.

On the Island of Tahiti, the sun and moon have an equal effect upon the tide; throughout the rest of the world, the moon has complete control.

ENLARGED PROSTATE
And All Urinary Ills of Men
TAKE OUR HERBAL REMEDIES
Books on "How to Obtain True Manhood" and "Ills of Men," with Diagnosis Form, testimonials and advice, in plain envelope, Free. Our Specialty, Treatment Without Personal Interview.
ENGLISH HERBAL DISPENSARY LTD.
1359 Davie St., Vancouver, B.C.
Established in Vancouver 12 Years

TRAVEL BARGAINS
from VANCOUVER and VICTORIA to ALBERTA, SASKATCHEWAN, MANITOBA and STATIONS IN ONTARIO (Port Arthur, Armstrong and West)
Going Dates:
AUG. 22 to SEPT. 6
15-Day Return Limit
RETURN FARES TO LARGER CENTRES

To	From VANCOUVER	From VICTORIA
ALBERTA—		
Lake Louise	$10.50	$12.20
Banff	10.70	12.40
Jasper	10.70	12.40
Calgary	12.85	14.55
Calgary (via Edmonton)	15.45	17.15
Edmonton	15.45	17.15
Lethbridge (via Calgary)	15.40	17.10
Lethbridge (via K.V. Route)	17.05	18.75
Medicine Hat	16.35	[illegible]
Macleod (via Calgary)	15.65	[illegible]
Macleod (via K.V. Route)	16.40	18.10
SASKATCHEWAN—		
Regina	$22.35	$21.05
Saskatoon (via Edmonton)	22.05	23.75
Saskatoon (via Regina)	25.30	27.00
Moose Jaw	21.55	23.25
North Battleford	20.55	22.25
Weyburn	23.40	25.10
Prince Albert	23.55	25.25
Yorkton	26.10	27.80
MANITOBA—		
Winnipeg	$29.50	$31.20
Portage La Prairie	28.40	30.10
Brandon	26.85	28.55
ONTARIO—		
Armstrong	$37.35	$39.05
Port Arthur	38.00	39.70
Fort William	37.90	39.60
Kenora	32.05	33.75

EQUALLY LOW FARES FROM OTHER STATIONS
CHILDREN FIVE YEARS AND UNDER 12, HALF FARE
GOOD IN COACHES
Small Extra Charge for Tourist Sleepers
Ask the Ticket Agent
CANADIAN NATIONAL CANADIAN PACIFIC

ISN'T IT TIME TO
VISIT YOUR FRIENDS IN VANCOUVER?
$2 RETURN FARE SATURDAY, AUGUST 26
170 miles of scenic trip through sheltered seas . . . with a three and one-half hour visit in Vancouver . . . a bracing, interesting holiday, both delightful and economical. Your stay ashore allows ample time for visiting friends or sight-seeing. Don't miss this travel bargain . . . only a comfortable number will be accommodated . . . get your tickets early.
Ss. PRINCESS JOAN
Leave Victoria 8.30 a.m., returning leave Vancouver 5 p.m.
EXCURSION TICKETS ONLY HONORED ON THIS SAILING
Music . . . dancing. Lunch 50c. Dinner 75c. Continuous Lunch Counter Service. Staterooms at reasonable rates.
B.C. COAST STEAMSHIPS
CANADIAN PACIFIC
Why not telegraph your friends to expect you?

AN UNUSUAL SCENIC
BARGAIN TRIP TO TACOMA
TUESDAY, AUGUST 29
For the first time in many years, you are offered a one-day excursion to Tacoma—an opportunity to enjoy a bracing sea holiday and an interesting visit to this busy Puget Sound City, where officials of the City and Chamber of Commerce are preparing to make the visit a memorable occasion. Sight-seeing busses will make a special tour of the city at a special price of 75c. Don't miss this away-from-the-ordinary cruise . . . get your tickets early, as only a comfortable number will be accommodated.
Ss. PRINCESS LOUISE
Leave Victoria 8.30 a.m. Arrive Tacoma 2.30 p.m.
Leave Tacoma 5.30 p.m.
RETURN FARE ..... $2.50 CHILDREN HALF FARE
Music, Orchestra and Dancing. Lunch 50c. Dinner 75c. Continuous Lunch Counter Service. Staterooms at Reasonable Rates
B.C. COAST STEAMSHIPS
CANADIAN PACIFIC
"HAVE YOU TELEGRAPHED THE FOLKS YOU ARE COMING?"

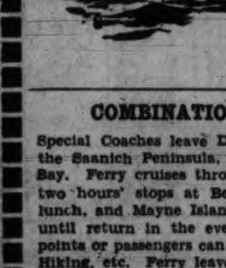

EXCURSION CRUISE
Through the Gulf Islands
To
Bedwell Harbor
South Pender Island
Wednesday, Aug. 30
COMBINATION LAND AND WATER TRIP
Special Coaches leave Depot at 9 a.m. for a one-hour drive along the Saanich Peninsula, connecting with Ferry CY PECK at Swartz Bay. Ferry cruises through the sheltered waters of the Gulf, with two hours' stops at Bedwell Harbor on South Pender Island for lunch, and Mayne Island for tea. Cars may be left at Swartz Bay until return in the evening. Meals may be obtained at stopping points or passengers can provide their own. Picnic Beaches, Bathing, Hiking, etc. Ferry leaves Swartz Bay at 10 a.m.
RETURN FARES—Ferry only..... Adults - 75c; Children - 50c
Bus and Ferry Adults, $1.50; Children, $1.00
SALT SPRING ISLAND SERVICE
FERRY Ms. CY PECK
DAILY EXCEPT WEDNESDAY
Leave Fulford Harbor.........8.00 a.m. 10.30 a.m. 4.00 p.m. 6.30 p.m.
Leaves Swartz Bay...........9.30 a.m. 11.30 a.m. 5.00 p.m. 7.45 p.m.
WEDNESDAY ONLY
Leave Fulford Harbor ....8.15 a.m.
Leave Swartz Bay ....7.00 p.m.
SUBJECT TO CHANGE WITHOUT NOTICE
Gulf Islands Ferry Co. Ltd.
FOR INFORMATION PHONE E 1177-E 1178